User’s Manual

2026/11 (v1.4)

Body Camera DrivePro Body 10



Table of Contents

- 1. Package Contents
- 2. Getting Started
  - 2-1 Function Buttons
  - 2-2 Charging Instructions
  - 2-3 Changing the microSD Memory Card
  - 2-4 LED Indicators
  - 2-5 Setting the Video/Photo Stamp
- 3. Recording Videos
  - 3-1 Buffering Mode
  - 3-2 Recording Mode
  - 3-3 Recording Videos with Infrared LEDs
  - 3-4 Power Management
- 4. Taking Photos
- 5. Audio Recording
- 6. Playing, Transferring & Deleting Videos / Photos
  - 6-1 Playing Videos and Browsing Photos
  - 6-2 Transferring and Deleting Videos & Photos
- 7. Using the DrivePro Body App
  - 7-1 Downloading and Installing the DrivePro Body App
  - 7-2 Connecting to the DrivePro Body App
  - 7-3 DrivePro Body App Homepage
  - 7-4 Playing Videos and Browsing Photos
  - 7-5 Settings
- 8. DrivePro Body Toolbox Software
  - 8-1 System Requirements
  - 8-2 Status
  - 8-3 Settings
    - Device Settings
    - Video Settings
    - Video Stamp
  - 8-4 Tools
  - 8-5 File Manager
  - 8-6 Smart Detection
  - 8-7 Preference
- 9. Cautions

- **10. IPX4 Water Resistant**
- **11. Specifications**
- **12. Frequently Asked Questions**
- **13. EU Compliance Statement**
- **14. Recycling and Environmental Protection**
- **15. Warranty Policy**
- **16. GNU General Public License (GPL) Disclosure**
- **17. End-User License Agreement (EULA)**
- **18. Federal Communications Commission (FCC) Statement**
- **19. Eurasian Conformity Mark (EAC)**
- **20. Regulatory Compliance Mark (RCM)**

1. Package Contents

DrivePro Body 10



USB Type-C to Type-C Cable



microSD Memory Card
(Pre-inserted in the DrivePro Body)

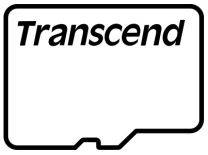

Velcro

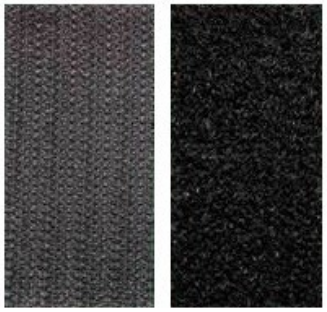

360° Rotating Clip & Velcro Holder



"Note"

- When removing the DrivePro Body from the holder, gently pull it from the left to the right side. When reassembling, ensure the DrivePro Body is securely attached to the holder.
- There are lanyard loops on both sides of the top of the camera that can be used with a neck strap (optional).

2. Getting Started

2-1 Function Buttons

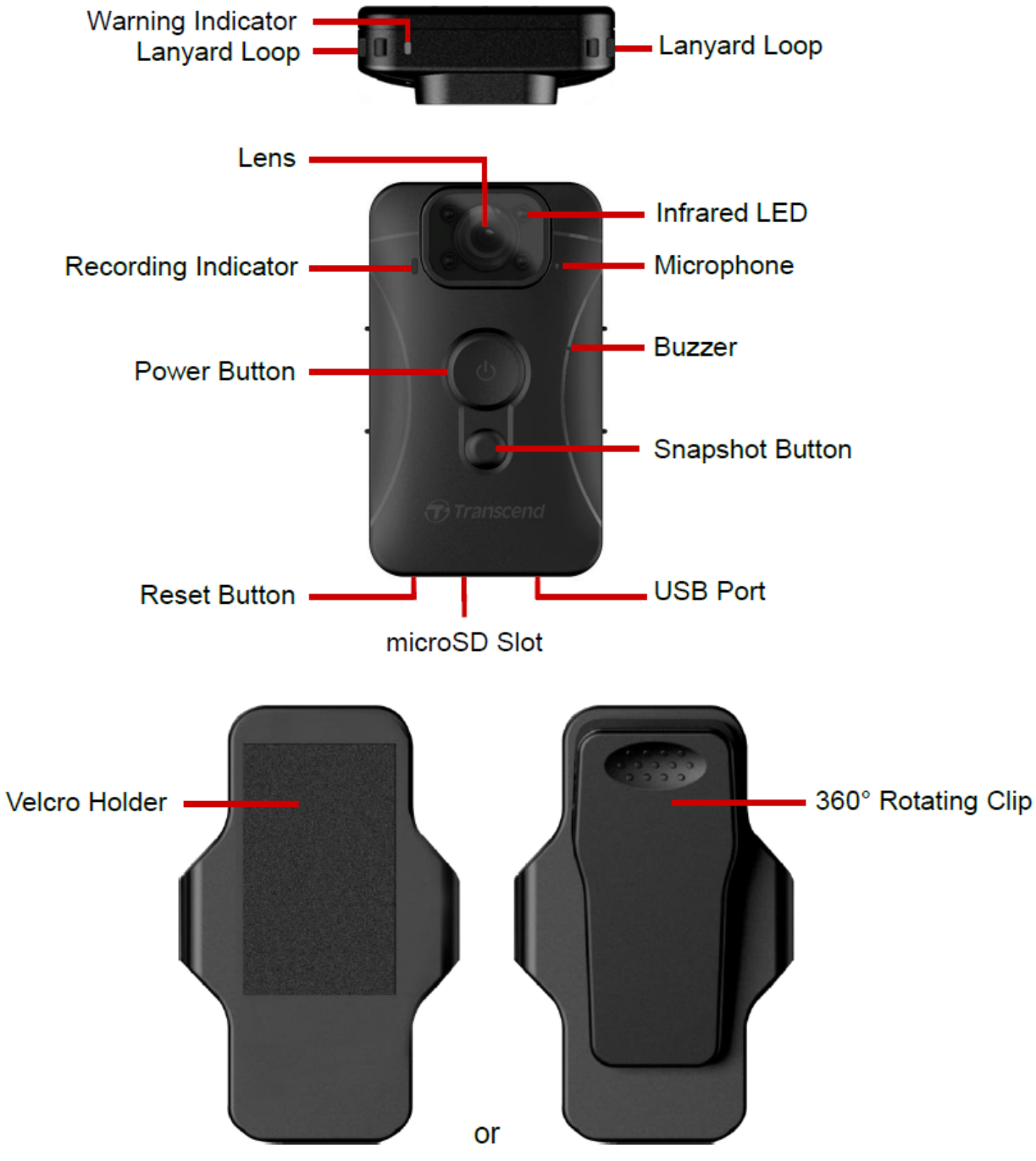

2-2 Charging Instructions

Before using the DrivePro Body 10, ensure that the battery is fully charged. You can charge the device using the power adapter (optional) or by connecting the USB cable to a computer.

A solid orange warning indicator will appear while charging. The indicator will turn off once the battery is fully charged.

To charge the DrivePro Body 10, you can either:

1. Connect the USB cable to the body camera and a wall outlet with the adapter.
2. Connect the USB cable to the body camera and a computer.

2-3 Changing the microSD Memory Card

A Transcend microSD memory card is pre-inserted in the DrivePro Body 10.

To remove the memory card, push to eject it out of the slot.



"Note"

Please format the memory card before initial use.

"WARNING"

- Please use DrivePro Body Toolbox to format the memory card. If you format using other methods, please refer to FAQ.
- DrivePro Body 10 only supports FAT32 file format, not exFAT or NTFS.
- If an unsupported memory card or file format is used, the warning indicator on DrivePro Body 10 will flash green light and the buzzer will sound as a reminder.
- Do not remove the memory card during shutdown to prevent damage to the memory card and data loss.
- Transcend does NOT take any responsibility for data loss or damage during operation.

- We recommend Transcend's High Endurance microSD cards or MLC-based memory cards to ensure the best recording performance.
  - High Endurance microSDHC card
  - High Endurance microSDXC 350V card

2-4 LED Indicators

Top View



Warning Indicator

Recording

LED	Status	Definition
●	Flashing	Memory almost full / Memory card error
●	Flashing	Low battery

Connected to computer/power

LED	Status	Definition
●	Flashing	Transferring data
●	Solid	Charging

Power Management enabled

LED	Status	Definition
●	Solid	Recording stopped 🔔 **Note: Displayed when the device is on and no movement is detected for 5 minutes.**

Front View



Recording Indicator

Recording

LED	Status	Definition
🔴	Flashing steadily	Recording mode
🔵	Solid	Buffering mode
🔴	Solid	Time-lapse video

Power Management enabled

LED	Status	Definition
🔴	Solid	Recording stopped 🔔 **Note: Displayed when the device is on and no movement is detected for 5 minutes.**

2-5 Setting the Video/Photo Stamp

Before use, it is recommended to connect the DrivePro Body 10 to your computer and use DrivePro Body Toolbox to set the date, time, and user label for videos/photos. This way, all videos and photos will display the recording time, date, and user name at the bottom.

For more detailed information, please refer to the DrivePro Body Toolbox Software section.

3. Recording Videos

3-1 Buffering Mode

Recording in Buffering mode can greatly save storage space as the files are not recorded to the internal storage.

To power on and start Buffering mode, long press the ⏻ **Power** button; you will hear a beep. The recording indicator will flash blue when powering on and then turn solid in Buffering mode. To stop recording and power off, long press the ⏻ **Power** button; you will hear a beep. The LED light and the device will turn off.

To switch between Buffering and Recording modes, double-press the ⏻ **Power** button. You will hear two beeps.



The maximum recording time for buffered videos varies depending on Image Stabilization and resolution settings.

When Image Stabilization is enabled, the buffered video length is fixed at 30 seconds. When it is disabled, 30- and 60-second options are available for certain resolutions.

Image Stabilization	Resolution	Buffered Video Length Options
Enabled	1080P/30FPS 720P/30FPS	30 seconds
Disabled	1080P/60FPS	30 seconds
	1080P/30FPS 720P/60FPS 720P/30FPS	30 seconds / 60 seconds

> **"Note"**
>
> Buffered video length can be set using DrivePro Body Toolbox and DrivePro Body App.

3-2 Recording Mode

When an incident occurs, switch to Recording mode. The device will automatically save the buffered footage (30 seconds or 60 seconds) together with the subsequently recorded footage, completely preserving the event process.

To start Recording mode, double-press the ⏻ **Power** button while DrivePro Body 10 is in Buffering mode; you will hear 2 beeps, and the recording indicator will flash red. To stop recording, long press the ⏻ **Power** button again. After hearing a beep, the LED light and the device will turn off.

Video files recorded in Recording mode are saved in the "VIDEO" folder and will be overwritten with loop recording enabled.

DrivePro Body 10 saves video files every 3 minutes automatically. (The default recording length is 3 minutes.)

3-3 Recording Videos with Infrared LEDs

At night or in low light conditions, DrivePro Body 10 will automatically activate the Infrared LED mode; the four Infrared LEDs will light up. You can also long-press the **Snapshot** button to manually enable or disable Infrared LED mode. **Please keep the DrivePro Body 10 at least 100 centimeters away from the object to avoid misinterpreting the light conditions due to short-range infrared reflection.**

> **"Note"**
>
> - Videos recorded with Infrared LEDs will be in grayscale.
> - In complete darkness (0 lux), the Infrared LEDs can detect moving objects with an effective distance of 10 meters.

3-4 Power Management

To conserve battery power, the Power Management feature on the DrivePro Body 10 will automatically power off the device after 10 minutes without detecting physical movement. The device will then automatically power on and return to its default recording mode when movement is detected again.

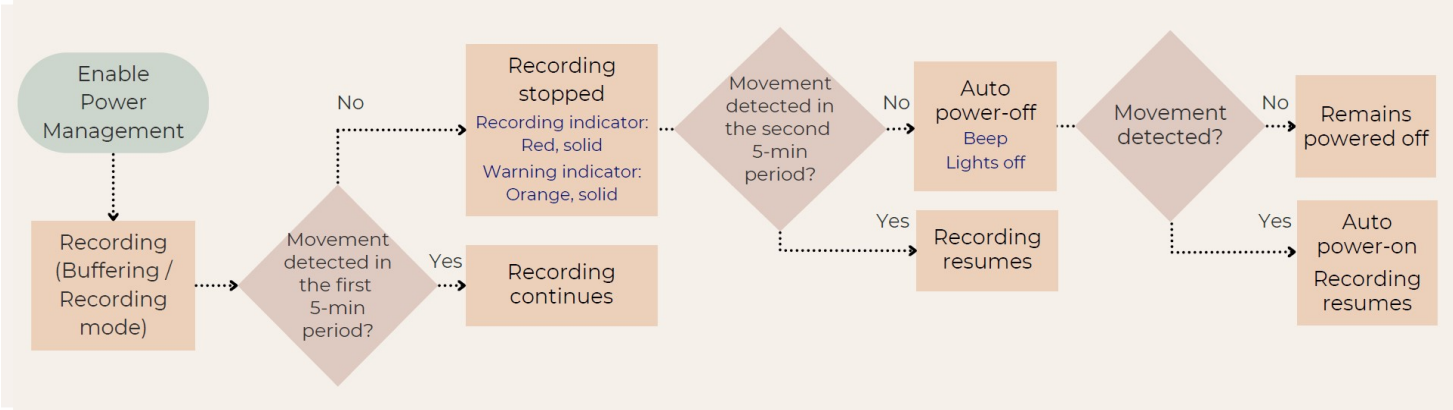

> **"Note"**
>
> - Power Management and Image Stabilization operate separately, with one function active at a time.
> - If the device is manually powered off while Power Management is active, it will not power on automatically when movement is detected.

4. Taking Photos

To take photos during recording, simply press the **Snapshot** button.



> **"Note"**
>
> Photos taken with infrared will be displayed in grayscale.

5. Audio Recording

To utilize this feature, configure it through the DrivePro Body Toolbox. Adjust the settings for long-pressing the **Snapshot** button to activate the audio recording function instead of enabling the infrared LEDs. The audio files will be stored in the "AUDIO" folder.

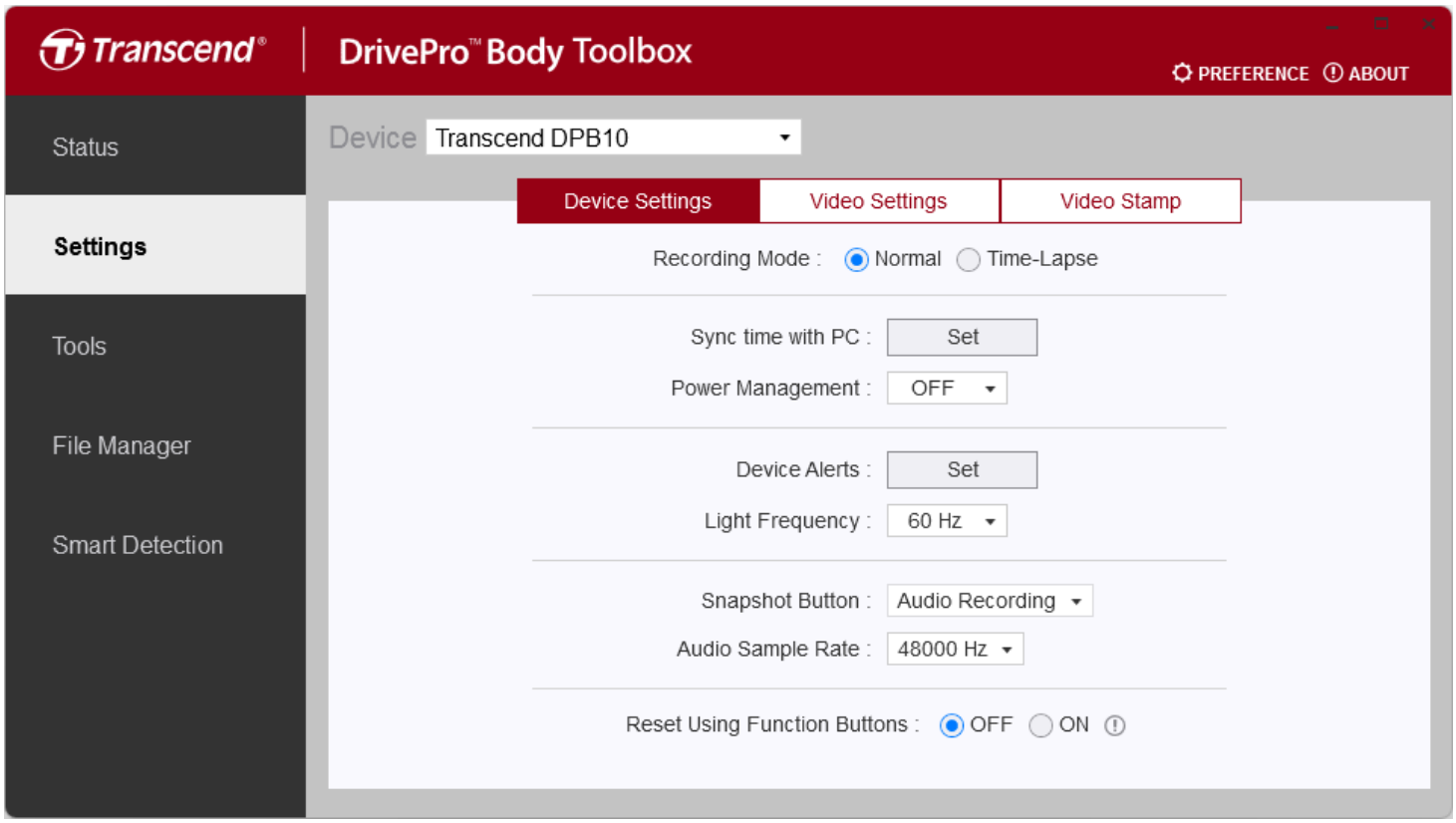

6. Playing, Transferring & Deleting Videos / Photos

Please connect DrivePro Body 10 to your desktop or laptop computer to view, transfer videos and photos:

Option 1:

Remove the microSD memory card from the DrivePro Body 10 and insert it into a compatible card reader to transfer files to your computer.

Option 2:

1. Connect one end of the USB cable to the USB port at the bottom of DrivePro Body 10.
2. Connect the other end of the USB cable to the USB port (Type-C) on your desktop or laptop computer.



6-1 Playing Videos and Browsing Photos

Select the DrivePro Body 10 folder (file name DPB10), click on the VIDEO folder to play your recorded videos, and click on the PHOTO folder to view photos.

6-2 Transferring and Deleting Videos & Photos

Windows 10 or later

Connecting the DrivePro Body 10 to your desktop or laptop does not require any additional drivers. Windows Operating Systems come with built-in drivers to support your camera. When you plug the the DrivePro Body 10 into an available USB port using the cable, Windows will automatically install the necessary files. Once successfully connected to your computer, a **Removable Disk** drive labeled with a name beginning with "TRANSCEND," representing the DrivePro Body 10, will appear automatically in **This PC**.

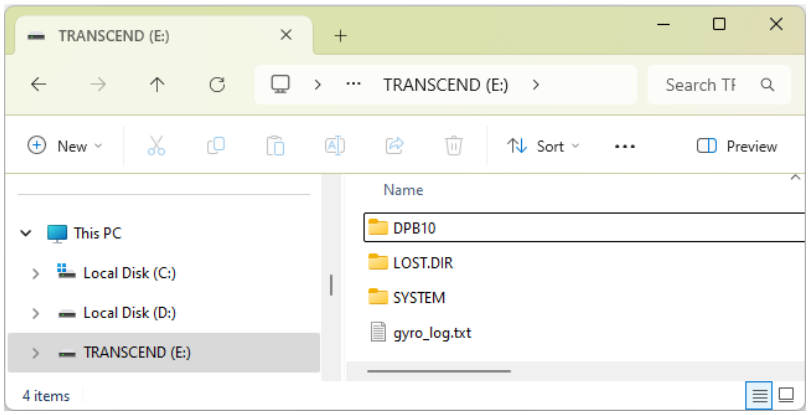

> **"Note"**
>
> (E:) is an example drive letter – the letter in your "This PC" window may differ.

Your DrivePro Body 10 is now ready to transfer data and functions like an external storage device. You can easily drag and drop videos and photos from the corresponding folder. You can also delete unnecessary files if your memory card becomes full.

- **Safely removing DrivePro Body 10 from computer (Windows):**

1. Click on the  Removable Hardware icon in the system tray.
2. A **Safely Remove Hardware** window will pop up. Click to continue.
3. A window stating, "**Safe to remove hardware**," will pop up. Unplug your DrivePro Body 10 from the USB port after seeing this message.

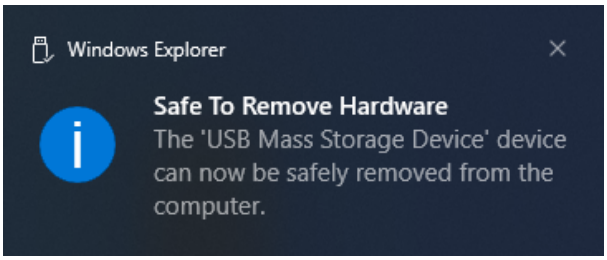

macOS 10.14 or later

No additional drivers are required. Plug your DrivePro Body 10 directly into an available USB port, and your computer will automatically detect it.



- **Safely removing DrivePro Body 10 from computer (macOS):**
  Drag and drop the Disk icon corresponding to your camera into the trashcan, then unplug your DrivePro Body 10 from the USB port.

> **"Note"**
>
> After manually deleting files from your memory card in macOS, these files may temporarily exist as hidden files on the memory card, taking up space. Please empty the Trash or format the memory card to completely free the space.

> **"WARNING"**
>
> - To prevent data loss, always follow the proper removal procedures when disconnecting the DrivePro Body 10 from your computer.
> - When the DrivePro Body 10 is connected to a computer, it can only be used for file transfers. None of the DrivePro Body's features can be accessed during this time. Please disconnect your camera from the computer to resume normal functionality.

7. Using the DrivePro Body App

Designed for Android devices, the DrivePro Body App enables you to watch live-view videos and adjust the camera settings wirelessly on your smart devices.



DrivePro Body App



> **"Note"**
>
> To use the DrivePro Body App, please fully charge DrivePro Body 10 and connect it to your Android device using the included cable.

7-1 Downloading and Installing the DrivePro Body App

1. Search for the DrivePro Body App on Google Play.
2. Download and install the application.

Once the installation is complete, the app will be displayed on your device's home screen.

7-2 Connecting to the DrivePro Body App

Connect your DrivePro Body 10 to the Android app using the included USB-C to C cable. With this setup, you can check remaining battery and recording time, view recorded videos, and perform other useful functions directly from your device.

Connection Steps

1. Open DrivePro Body App and select DrivePro Body 10.
2. Connect DrivePro Body 10 to your Android device using the USB-C to C cable, then click **Next**.

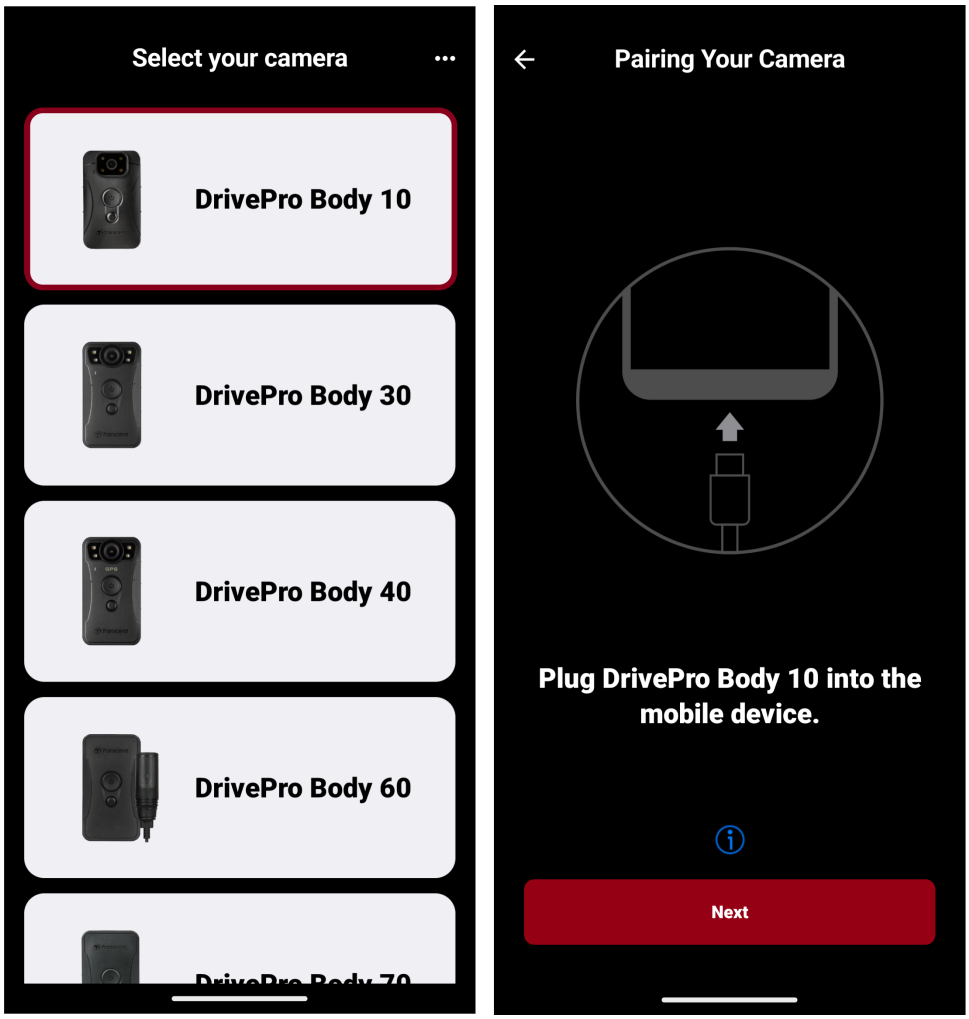

3. The first time you connect a device to the DrivePro Body app, you will be prompted to allow the app to access your device. Then, you can choose to enable the option to "Always open DrivePro Body when DPB10 is connected" and tap **OK**. After returning to the pairing screen, tap **Next**.

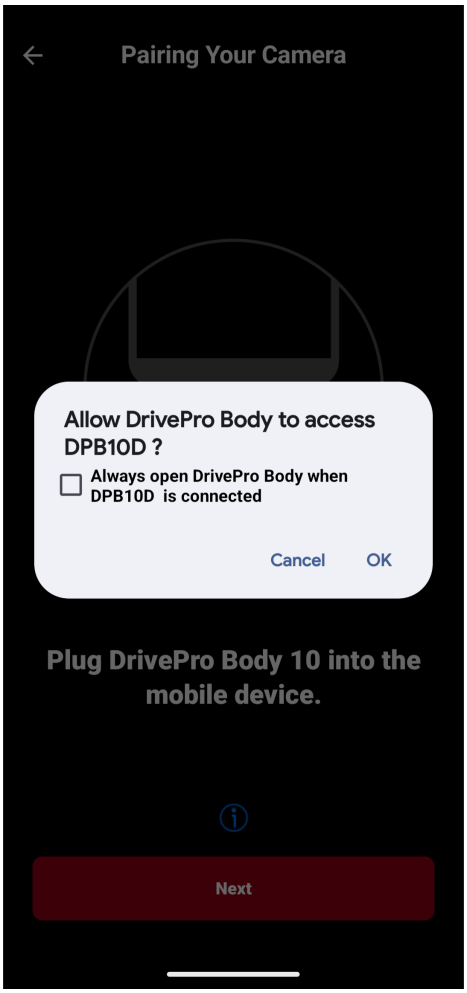

4. In the pop-up window, click **OK** to allow the app access to this device.

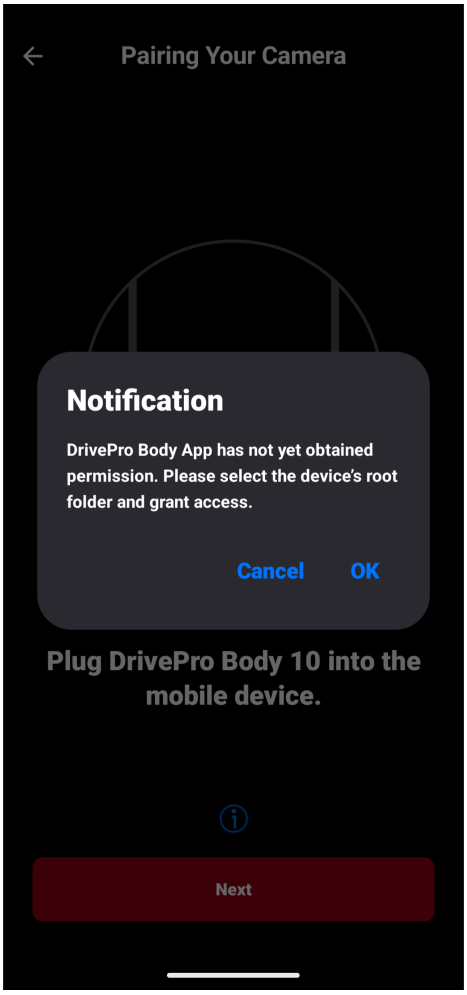

5. The mobile device screen will show the following display. Press the ☰ **Menu** button and select **TRANSCEND**.

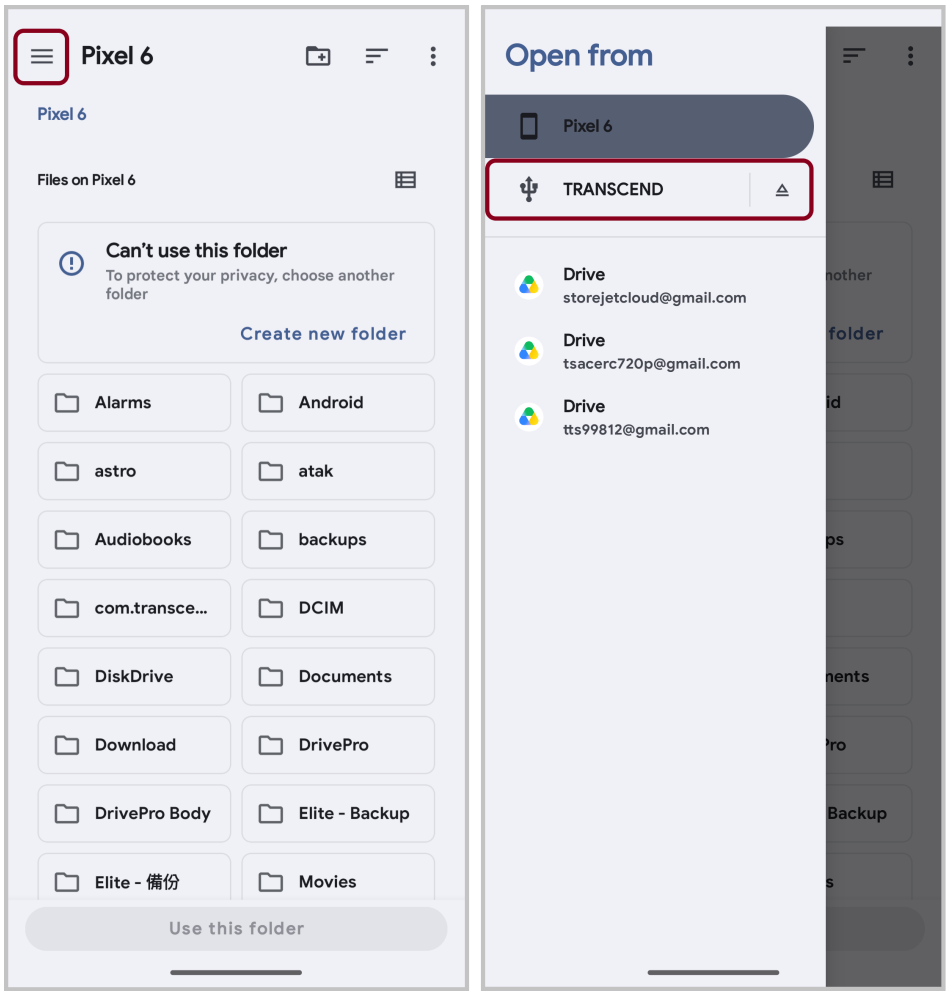

6. Tap **Use this folder** and allow DrivePro Body to access files within **TRANSCEND**.

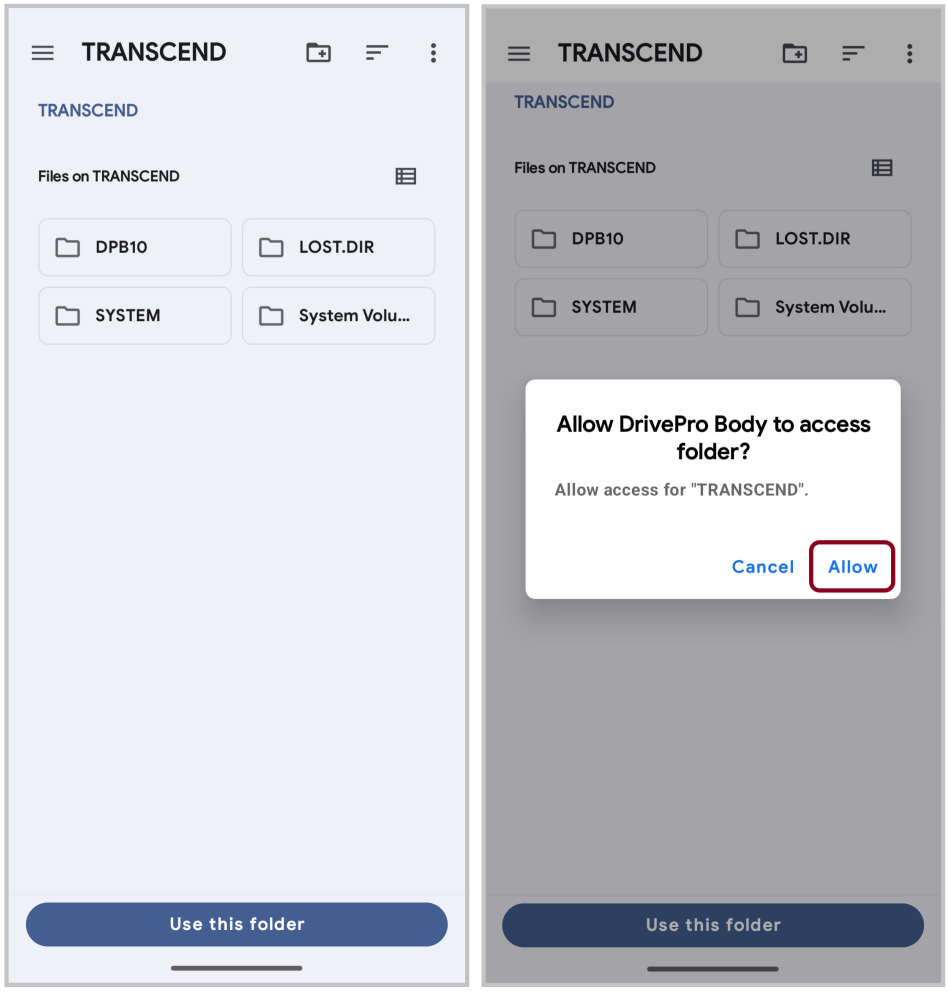

7. The app screen will appear. Tap "DPB10" to complete the connection.

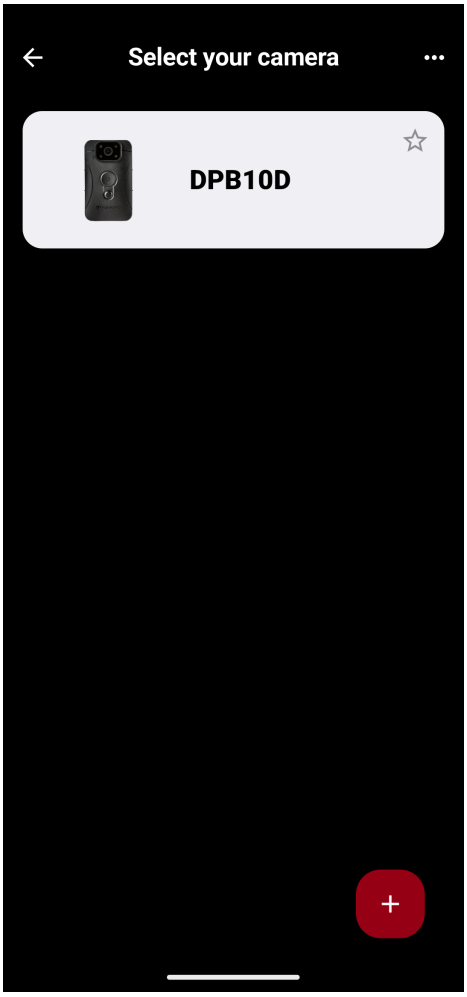

7-3 DrivePro Body App Homepage

Normal Recording

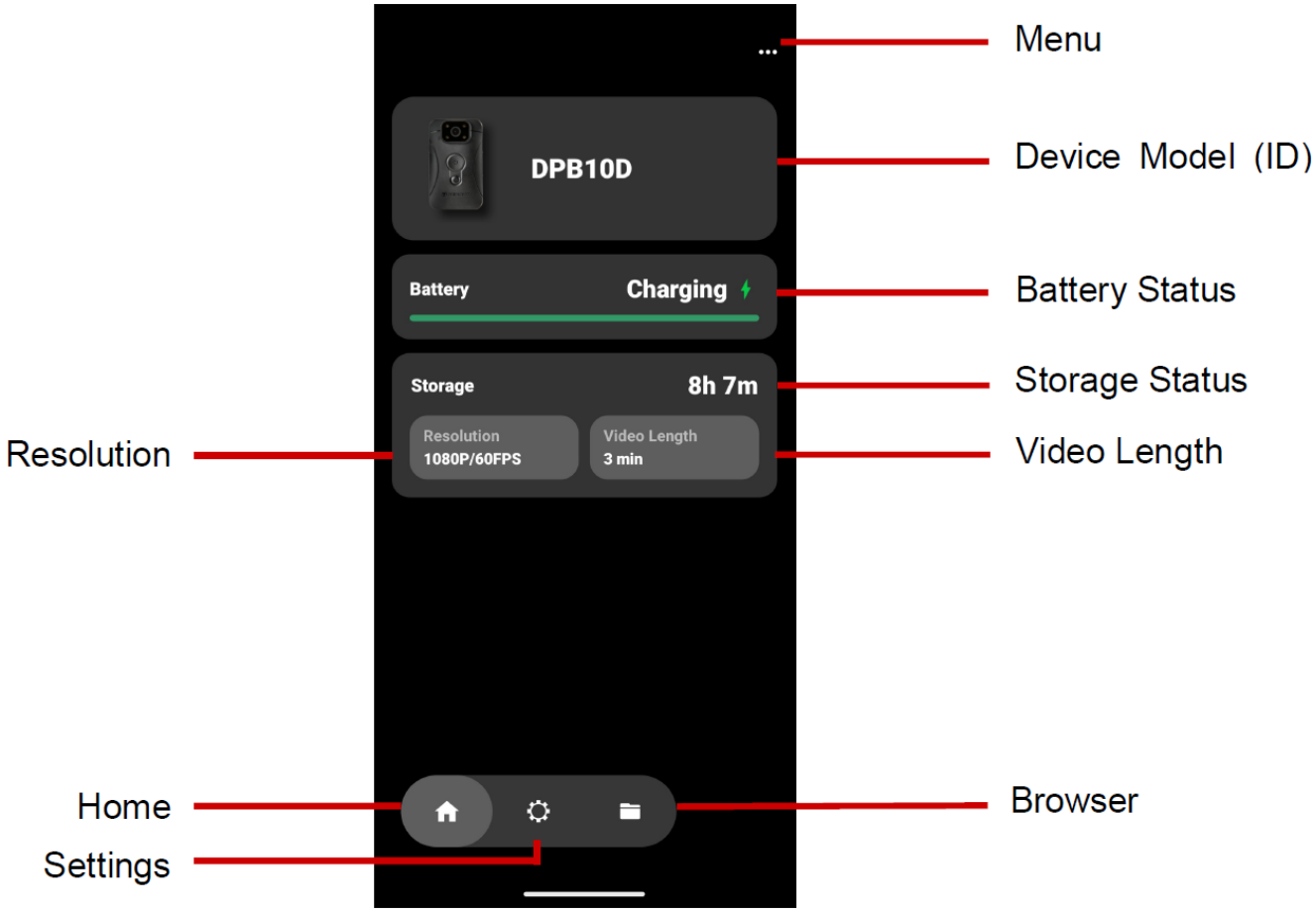

Time-Lapse Recording

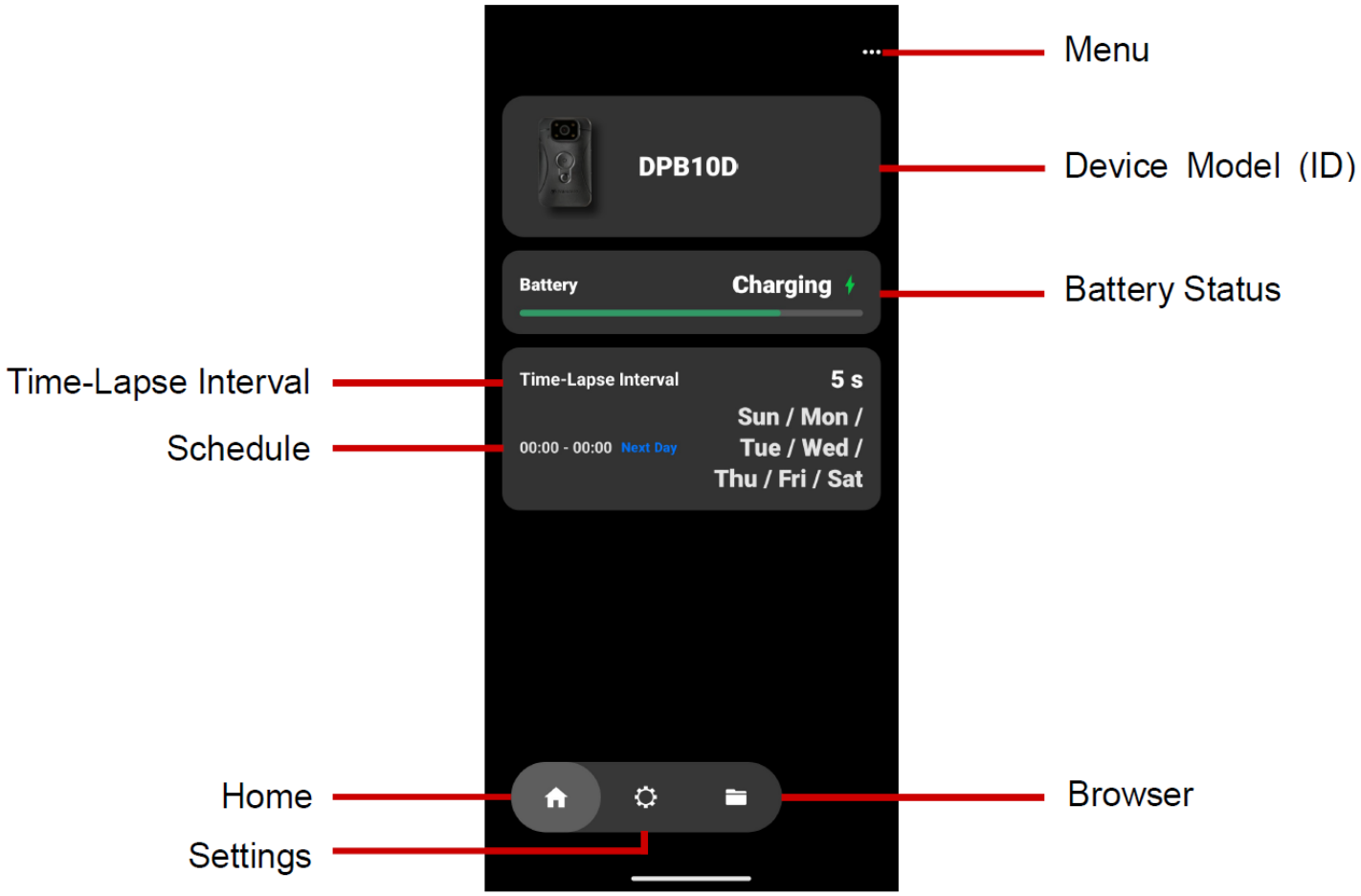

7-4 Playing Videos and Browsing Photos

1. To play videos and browse photos, tap "Browser" on the Home page.
2. Tap the icons at the top to watch videos, browse pictures, or listen to audio recordings.



While playing a video, you can trim and download the desired segment (10s, 20s, or 30s) without downloading the entire clip to your phone for editing. See Trim Video.

7-5 Settings

To open the Settings menu, tap **Settings** at the bottom of the Home page.

In **Settings**, you can adjust the video, device, and system settings.

Before adjusting the settings, select either **Normal** or **Time-Lapse** Recording using the icon in the bottom right corner.

Normal Recording

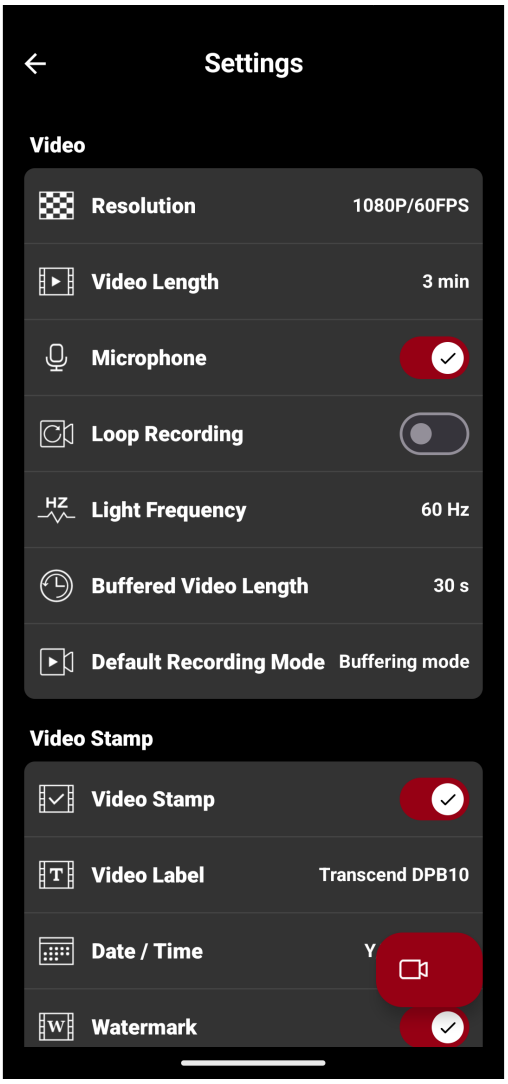

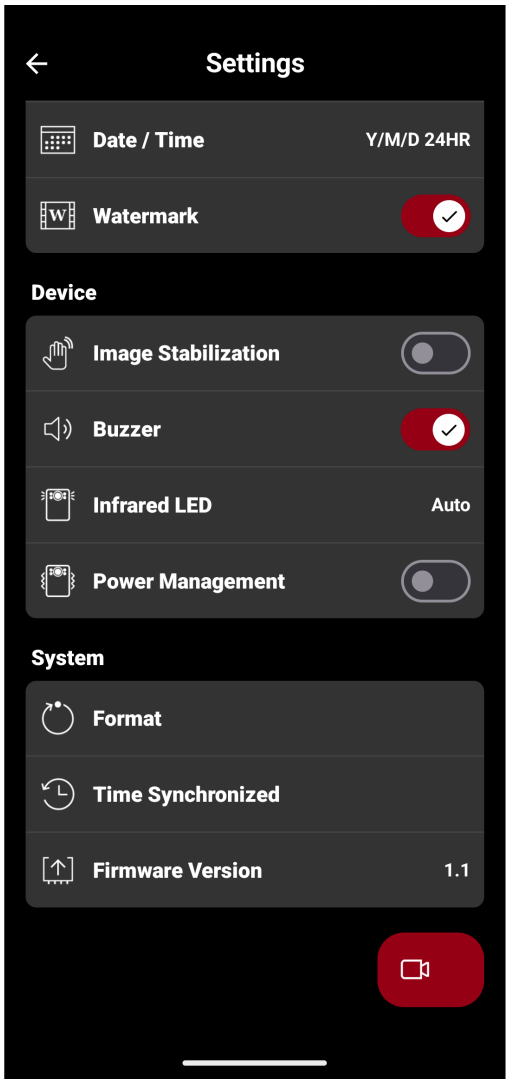

Video		
Icon	**Function**	**Description / Options**

	Resolution	Set the quality for video recording. **Note: When Image Stabilization is enabled, the available resolution options are 1080P/30FPS and 720P/30FPS.**
		1080P/60FPS / 1080P/30FPS / 720P/60FPS / 720P/30FPS
	Video Length	Set the recording length of each recorded video.
		3 min / 5 min / 10 min
	Microphone	Enable or disable the microphone during video recording.
		Disable / Enable
	Loop Recording	Overwrite older videos with newer videos.
		Disable (default) / Enable
HZ	**Light Frequency**	Select the appropriate frequency to avoid flashing A/C light.
		50 Hz / 60 Hz
	Buffered Video Length	Set the buffered video length to record footage that happens prior to switching to Recording mode. **Note: The maximum recording time for buffered videos varies depending on resolution and Image Stabilization settings.**
		30 s / 60 s
	Default Recording Mode	Select the default recording mode.
		Buffering mode / Recording mode
Video Stamp		
Icon	**Function**	**Description / Options**
	Video Stamp	Display video label, date/time, watermark in photos or videos.
		Disable / Enable
T	**Video Label**	Edit the label displayed in videos (default is Transcend DPB10).
	Date / Time	Set date and time format.

		Date: Y/M/D / M/D/Y / D/M/Y Time: 24HR / AM/PM
	**Watermark**	Display Transcend logo watermark in photos or videos.
		Disable / Enable
Device		
Icon	**Function**	**Description / Options**
	**Image Stabilization**	Enable or disable Image Stabilization. **Note: Image Stabilization will be disabled automatically when recording at 60 FPS.**
		Disable / Enable
	**Buzzer**	Enable or disable Buzzer.
		Disable / Enable
	**Infrared LED**	Enable infrared manually or automatically.
		Manual / Auto
	**Power Management**	To conserve battery power, the Power Management feature on the DrivePro Body 10 will automatically power off the device after 10 minutes without detecting physical movement. The device will then automatically power on and return to its default recording mode when movement is detected again.
		Disable / Enable
System		
Icon	**Function**	**Description / Options**
	**Format**	Format your device. **Warning: All data will be permanently erased.**
	**Time Synchronized**	Sync the time on DrivePro Body with your mobile device.
	**Firmware Version**	Tap to upgrade the firmware to the latest version.

Time-Lapse Recording

Enabling time-lapse mode will replace normal recording.

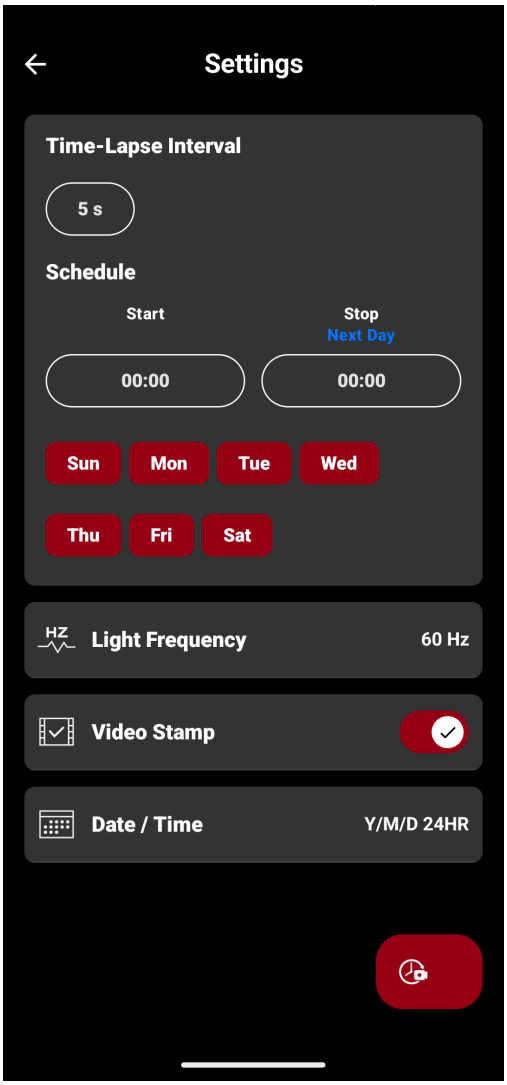

Icon	Function	Description / Options
Time-Lapse Interval		Set your preferred time interval to create time-lapse videos.
		5 s / 1 min / 5 min / 10 min / 60 min
Schedule		Set the start and stop times, and select the days on which time-lapse recording will be active. **Note:** **• If the current time when saving this setting falls within the selected period, time-lapse recording will begin immediately.** **• Red indicates enabled days and gray indicates disabled days.**

Icon	Function	Description / Options
		Start/Stop time: 00:00 to 23:00 (in hours) Days of the Week: Sun / Mon / Tue / Wed / Thu / Fri / Sat
HZ	**Light Frequency**	Select the appropriate frequency to avoid flashing A/C light.
		50 Hz / 60 Hz
	Video Stamp	Display video label, date/time, watermark in photos or videos.
		Disable / Enable
	Date / Time	Set date and time format.
		Date: Y/M/D / M/D/Y / D/M/Y Time: 24HR / AM/PM

Note

- Once time-lapse is enabled, the device will automatically power on and off at regular intervals. If the time-lapse interval is set to five seconds, the device will remain powered on.
- When powered on, the recording indicator light will flash blue. During time-lapse recording, the light will remain solid red. When powered off, the light will be off.
- Time-lapse recording will pause when the device is powered off manually. It will automatically resume the next time the device is turned on.
- Use DrivePro Body Toolbox to access time-lapse videos to ensure proper playback.

"WARNING"

- Before updating firmware via DrivePro Body App, please ensure battery level is 50% or above, or connect the power cable.
- During firmware upgrade, DrivePro Body will automatically power off and the LED warning indicator will flash red light. Please wait until firmware upgrade is complete before manually restarting DrivePro Body.
- If DrivePro Body cannot be turned on after firmware upgrade, please contact Transcend customer service for technical support.

8. DrivePro Body Toolbox Software

DrivePro Body Toolbox is video file management software which simplifies the settings of the camera. The software features a user-friendly interface that allows users to set the basic functions of the DrivePro Body camera.

8-1 System Requirements

System requirements for connecting the DrivePro Body 10 to a computer and for using the DrivePro Body Toolbox software:

A desktop or a laptop with a working USB port:

- Windows 10 or later
- macOS 10.14 or later

Download and Install DrivePro Body Toolbox:

1. Download the installation file.
2. Install DrivePro Body Toolbox on your desktop or laptop.

8-2 Status

In Status, you can view basic information about the DrivePro Body, including the **user label**, **model**, **device serial number**, and **firmware version**.

Normal Recording

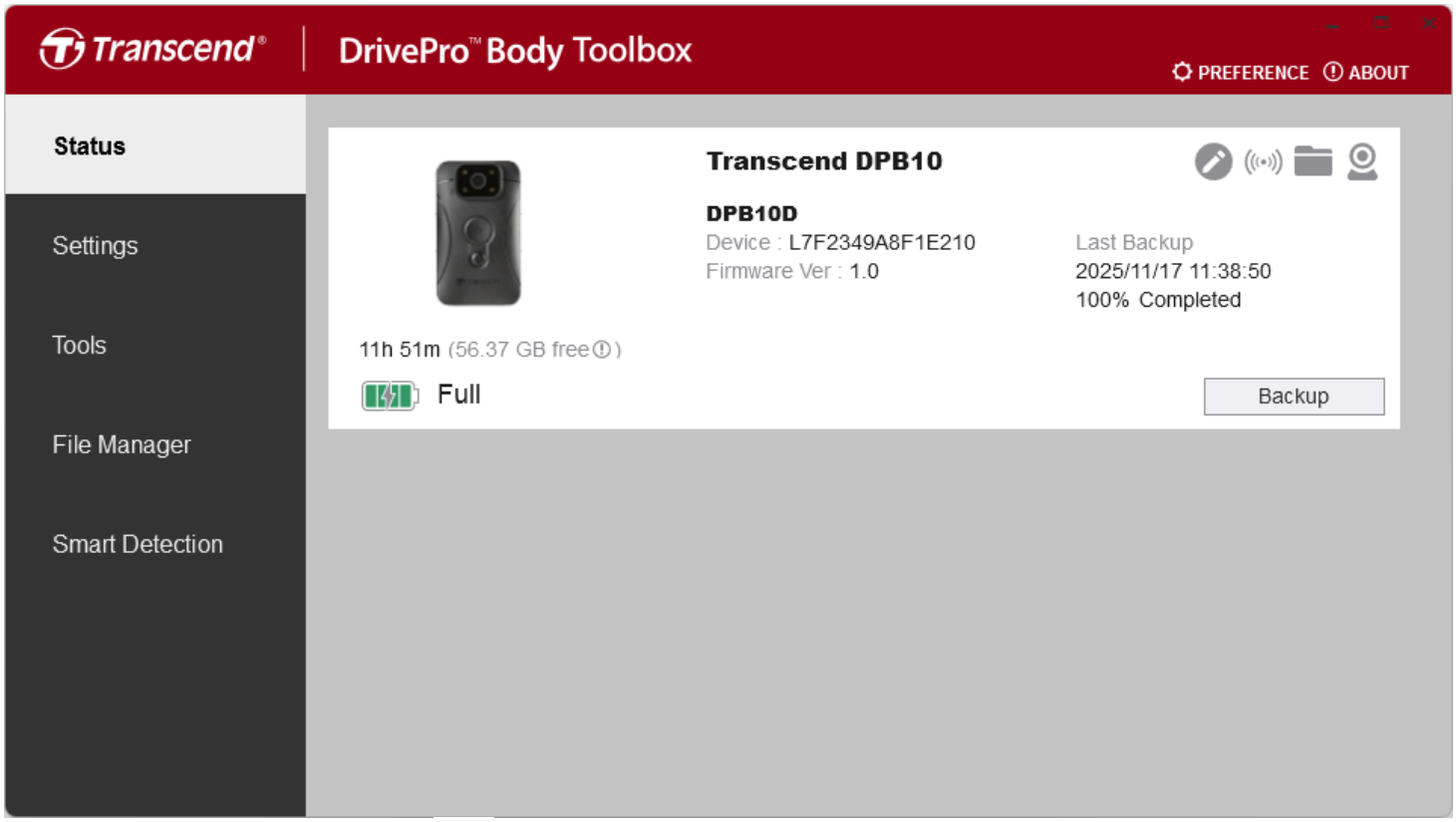

To change the user label, click .

To find device, click .

To play videos and browse photos, click .

To enter Webcam mode, click to use the device as a camera and microphone.

To back up files, click Backup.

Time-Lapse Recording

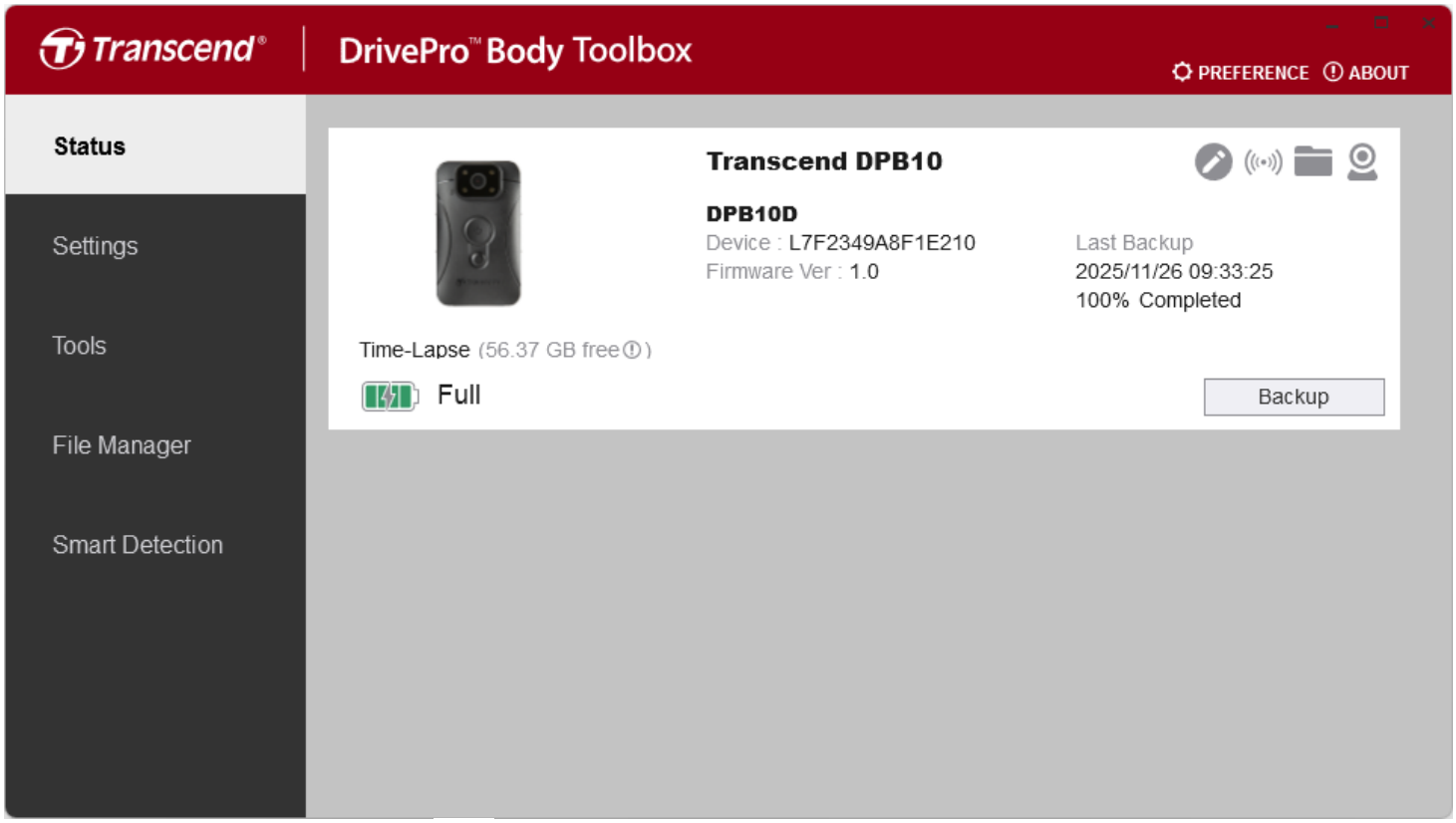

To change the user label, click .

To find device, click .

To play videos and browse photos, click .

To enter Webcam mode, click to use the device as a camera and microphone.

To back up files, click Backup.

8-3 Settings

On the Settings page, you can adjust the **Device**, **Video**, and **Video Stamp** settings.

Device Settings

Normal Recording

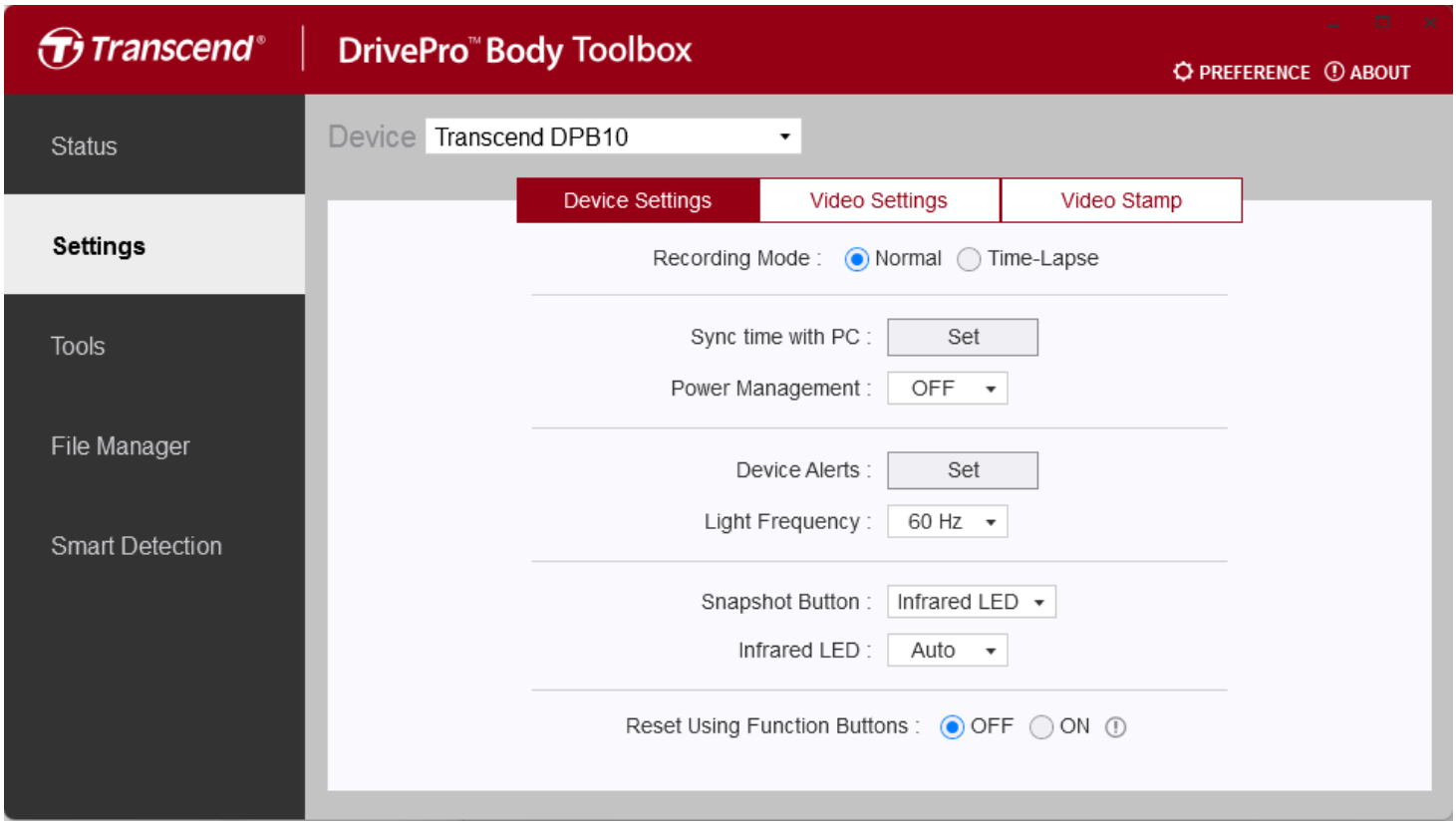

Function	Description / Options
Recording Mode	Select a recording mode.
	Normal / Time-Lapse
Sync time with PC	Click the **Set** button to sync the time of the device with the PC.
Power Management	To conserve battery power, the Power Management feature on the DrivePro Body 10 will automatically power off the device after 10 minutes without detecting physical movement. The device will then automatically power on and return to its default recording mode when movement is detected again.

Function	Description / Options	
	Disable / Enable	
Device Alerts	**LED Indicator**	Enable or disable LED Indicators during recording.
		OFF / ON
	Buzzer	Enable or disable Buzzer during recording.
		OFF / ON
Light Frequency	Select the appropriate frequency to avoid flashing A/C light.	
	50 Hz / 60 Hz	
Snapshot Button	Adjust the long-press **Snapshot** button setting to enable the infrared LEDs or the audio recording function. **Note: On the Settings page, the item shown beneath "Snapshot Button" will be "Infrared LED" or "Audio Sample Rate," depending on the selected feature ("Infrared LED" or "Audio Recording").**	
	Infrared LED / Audio Recording	
Infrared LED	Select to activate the Infrared LEDs manually or automatically.	
	Manual / Auto (default)	
Audio Sample Rate	Set audio sample rate. The higher the frequency, the better the sound quality.	
	48000 Hz / 44100 Hz / 32000 Hz / 24000 Hz / 22050 Hz	
Reset Using Function Buttons	To format and reset the device, press the **Power** and **Snapshot** buttons simultaneously for over 5 seconds while the power is on. Afterward, the camera will turn off.	
	OFF (default) / ON	

Time-Lapse Recording

Enabling time-lapse mode replaces normal recording mode.

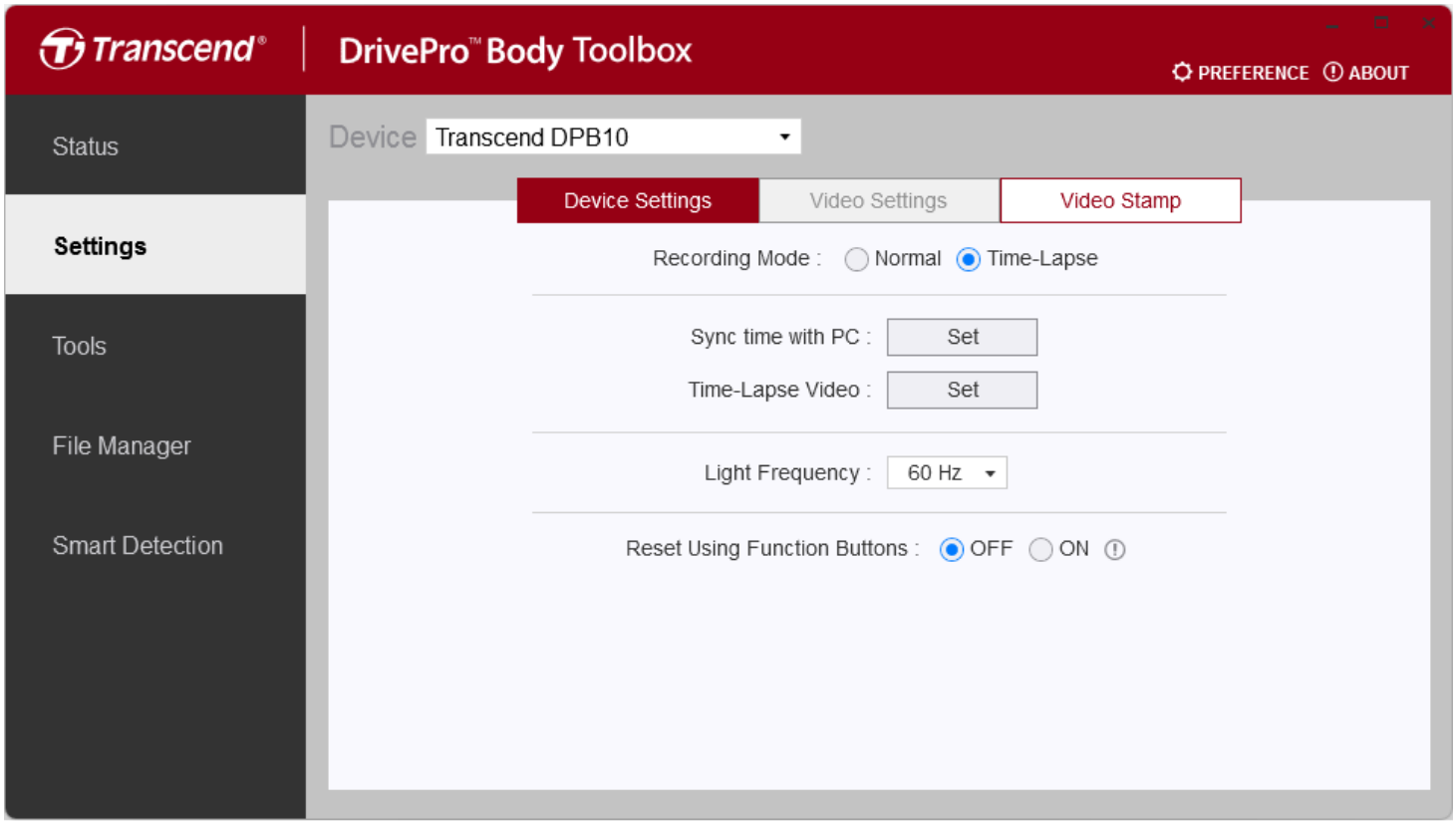

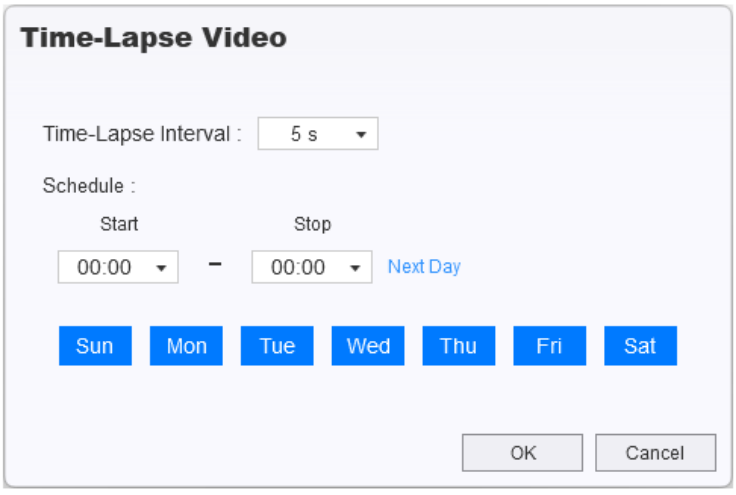

Function	Description / Options	
Recording Mode	Select a recording mode.	
	Normal / Time-Lapse	
Sync time with PC	Click the **Set** button to sync the time of the device with the PC.	
Time-Lapse Video	**Time-Lapse Interval**	Set your preferred time interval to create time-lapse videos.
		5 s / 1 min / 5 min / 10 min / 60 min
	Schedule	Set the start and stop times, and select the days on which time-lapse recording will be active. **Note:** **• If the current time when saving this setting falls within the selected period, time-lapse recording will begin immediately.** **• Blue indicates enabled days and white indicates disabled days.**
		Start/Stop time: 00:00 to 23:00 (in hours) Days of the Week: Sun / Mon / Tue / Wed / Thu / Fri / Sat
Light Frequency	Select the appropriate frequency to avoid flashing A/C light.	
	50 Hz / 60 Hz	
Reset Using Function Buttons	To format and reset the device, press the **Power** and **Snapshot** buttons simultaneously for over 5 seconds while the power is on. Afterward, the camera will turn off.	
	OFF (default) / ON	

Note

- Once time-lapse is enabled, the device will automatically power on and off at regular intervals. If the time-lapse interval is set to five seconds, the device will remain powered on.
- When powered on, the recording indicator light will flash blue. During time-lapse recording, the light will remain solid red. When powered off, the light will be off.
- Time-lapse recording will pause when the device is powered off manually. It will automatically resume the next time the device is turned on.
- Use DrivePro Body Toolbox to access time-lapse videos to ensure proper playback.

Video Settings

Normal Recording

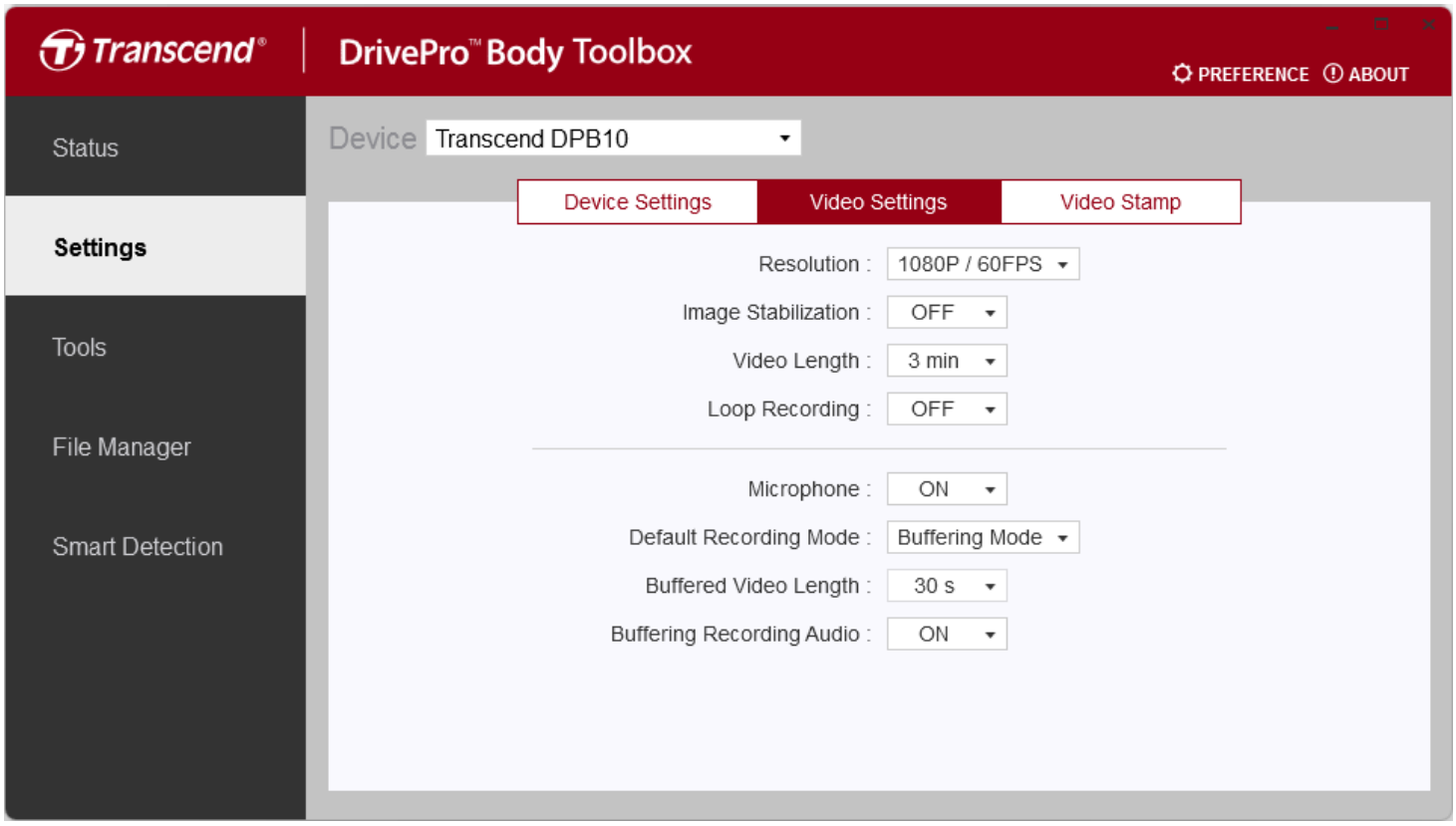

Function	Description / Options
Resolution	Set the quality for video recording. **Note: When Image Stabilization is enabled, the available resolution options are 1080P/30FPS and 720P/30FPS.**
	1080P/60FPS / 1080P/30FPS / 720P/60FPS / 720P/30FPS
Image Stabilization	Enable or disable Image Stabilization.
	OFF / ON
Video Length	Set the recording length of each recorded video.
	3 min / 5 min / 10 min
Loop Recording	Overwrite the old video files with new ones.
	OFF (default) / ON
Microphone	Enable or disable the microphone during video recording.

Function	OFF / ON	Description / Options
Default Recording Mode	Select the default recording mode.	
	Buffering mode / Recording mode	
Buffered Video Length	Set the buffered video length to record footage that happens prior to switching to Recording mode. **Note: The maximum recording time for buffered videos varies depending on resolution and Image Stabilization settings.**	
	30 s / 60 s	
Buffering Recording Audio	Enable or disable the microphone in Buffering mode.	
	OFF / ON	

Note

Time-lapse mode uses built-in, fixed video settings to ensure optimal performance.

Video Stamp

Normal Recording

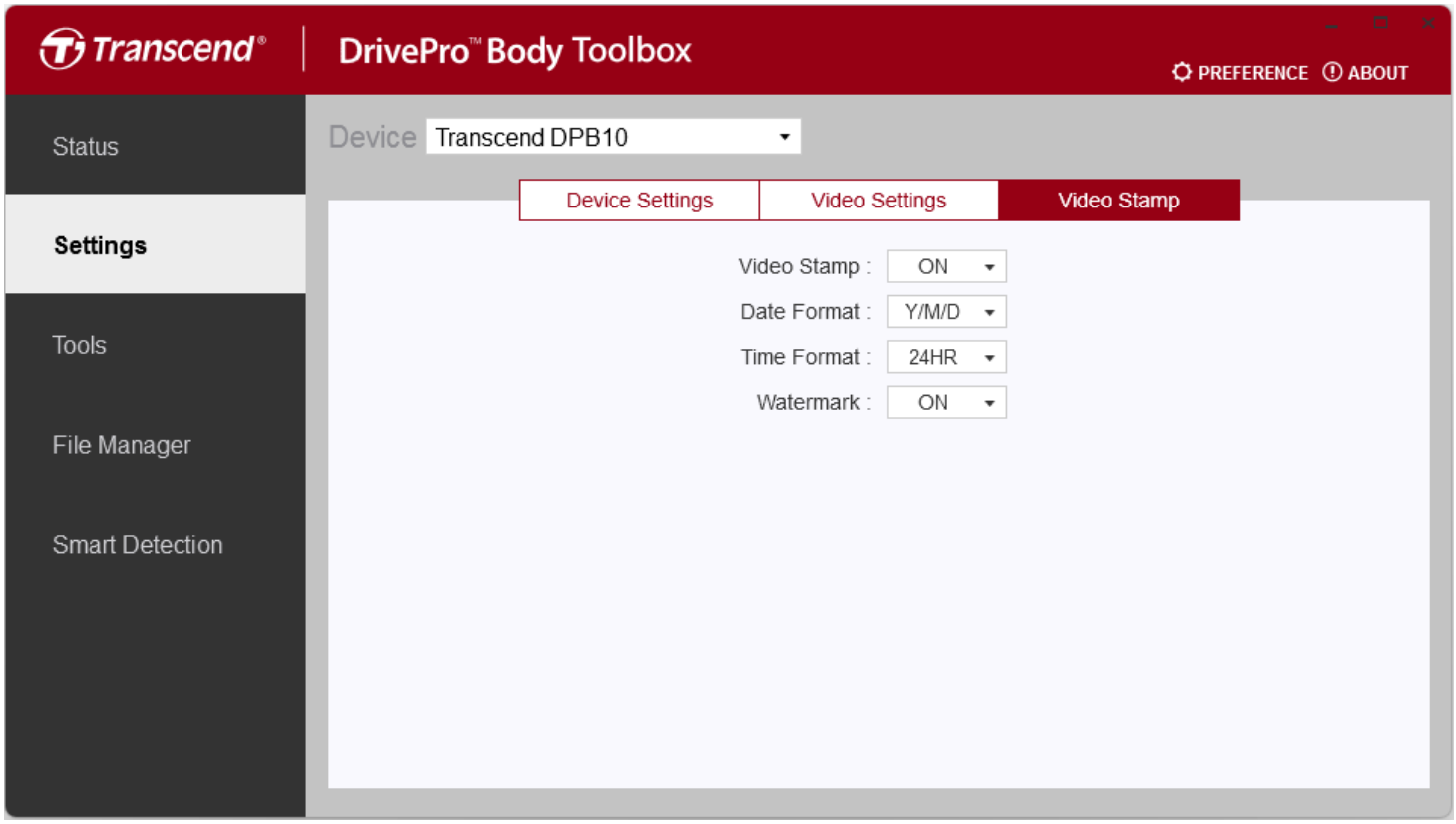

Video Stamp	
Function	**Description / Options**
Video Stamp	Display the video recording time and the video label.
	OFF / ON
Date Format	Set the date format.
	Y/M/D / M/D/Y / D/M/Y
Time Format	Select the 24-hour clock or the 12-hour clock.
	24HR / AM/PM
Watermark	Display the Transcend logo watermark on photos or videos.
	OFF / ON

Time-Lapse Recording

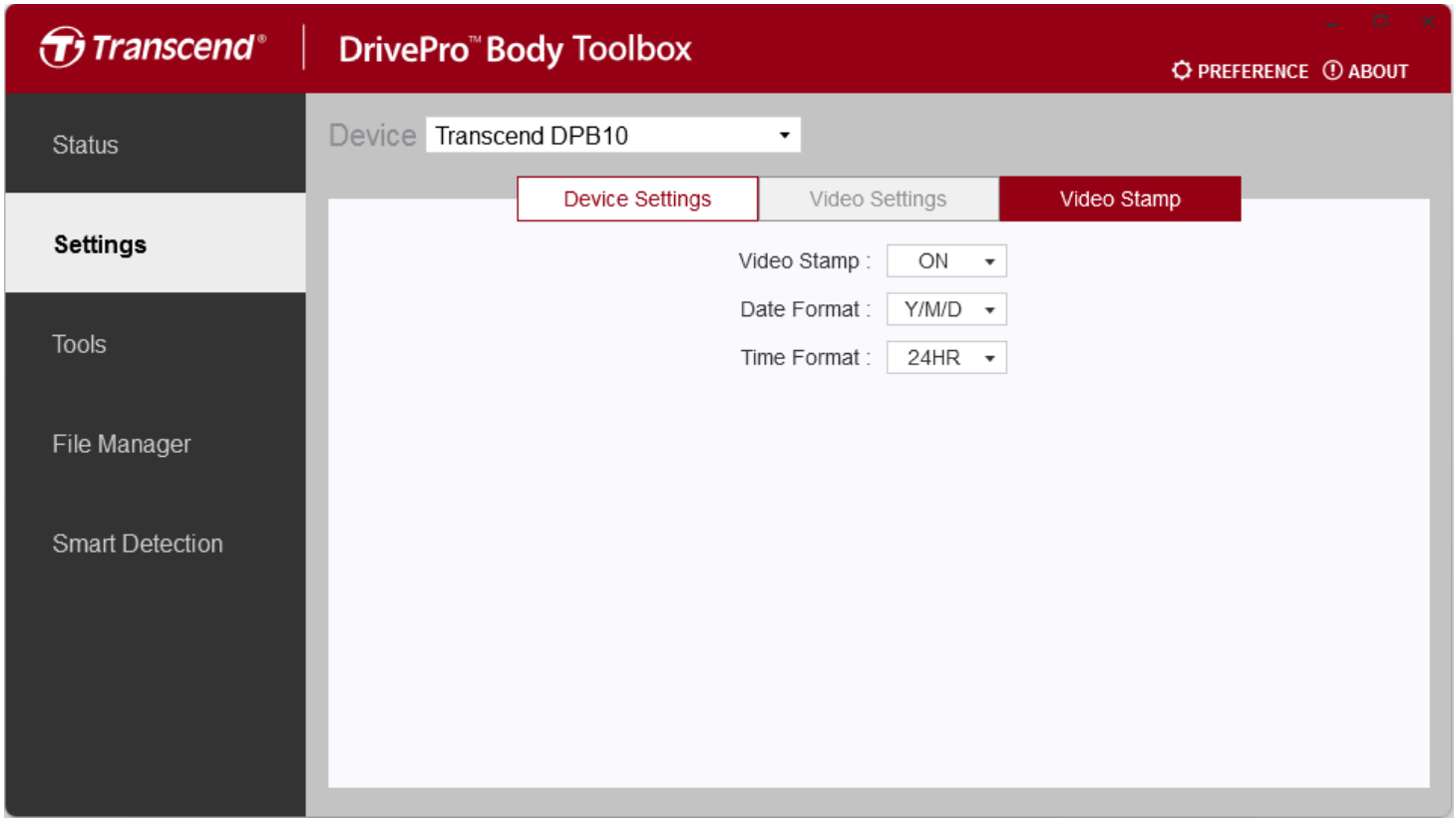

Video Stamp	
Function	**Description / Options**
Video Stamp	Display the video recording time and the video label.
	OFF / ON
Date Format	Set the date format.
	Y/M/D / M/D/Y / D/M/Y
Time Format	Select the 24-hour clock or the 12-hour clock.
	24HR / AM/PM

8-4 Tools

On the Tools page, you can upgrade firmware to the latest version, format disk or reset DrivePro Body to its default status.

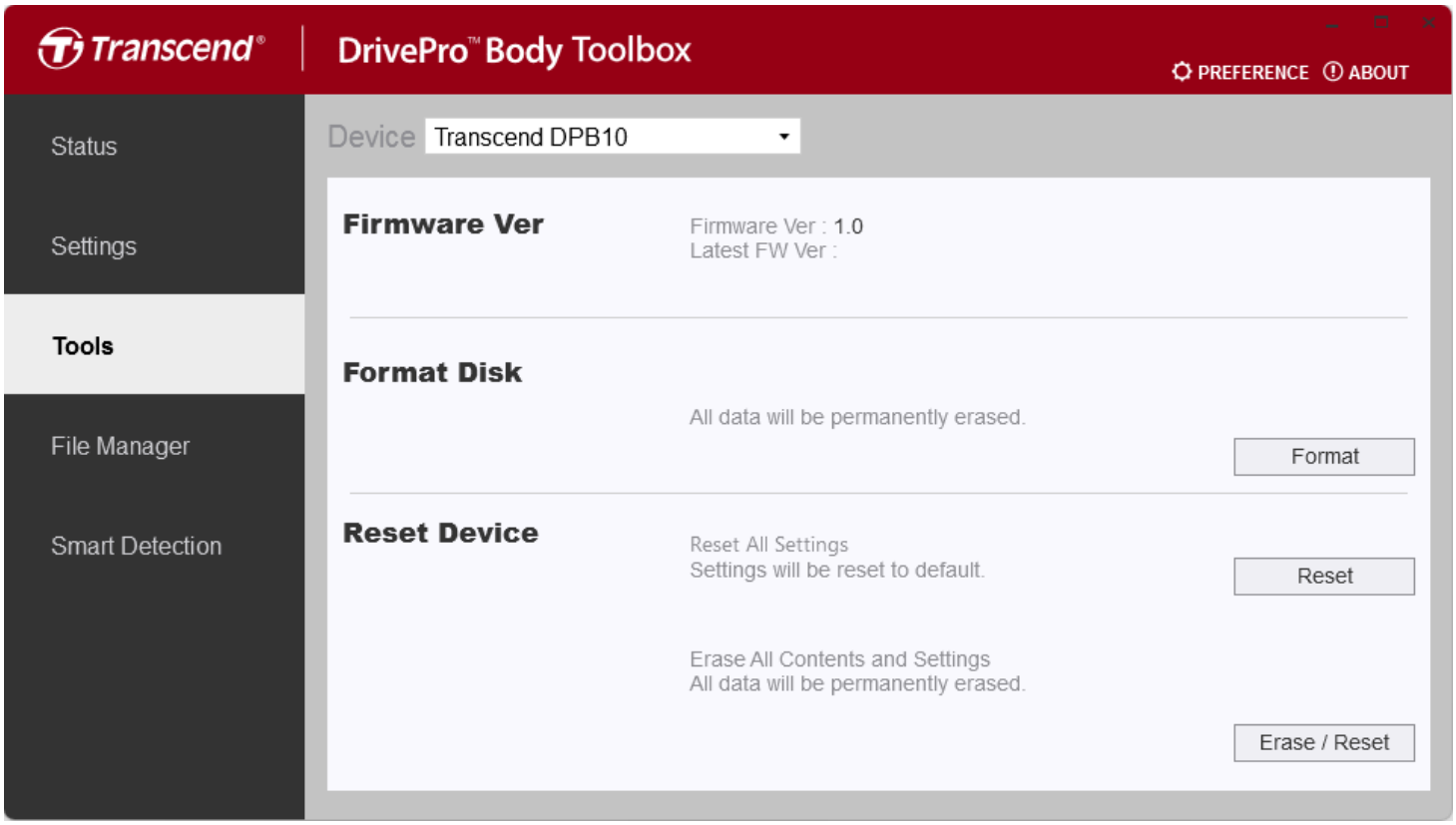

Tools	
Function	**Description / Options**
Firmware Ver	Upgrade your firmware to the latest version available.
Format Disk	Format your disk.
Reset Device	Reset all settings to default or erase all contents and settings.

"WARNING"

Formatting the disk and resetting the device will permanently erase all data.

8-5 File Manager

Once the data is backed up, you can search and manage your videos and photos on the File Manager page.

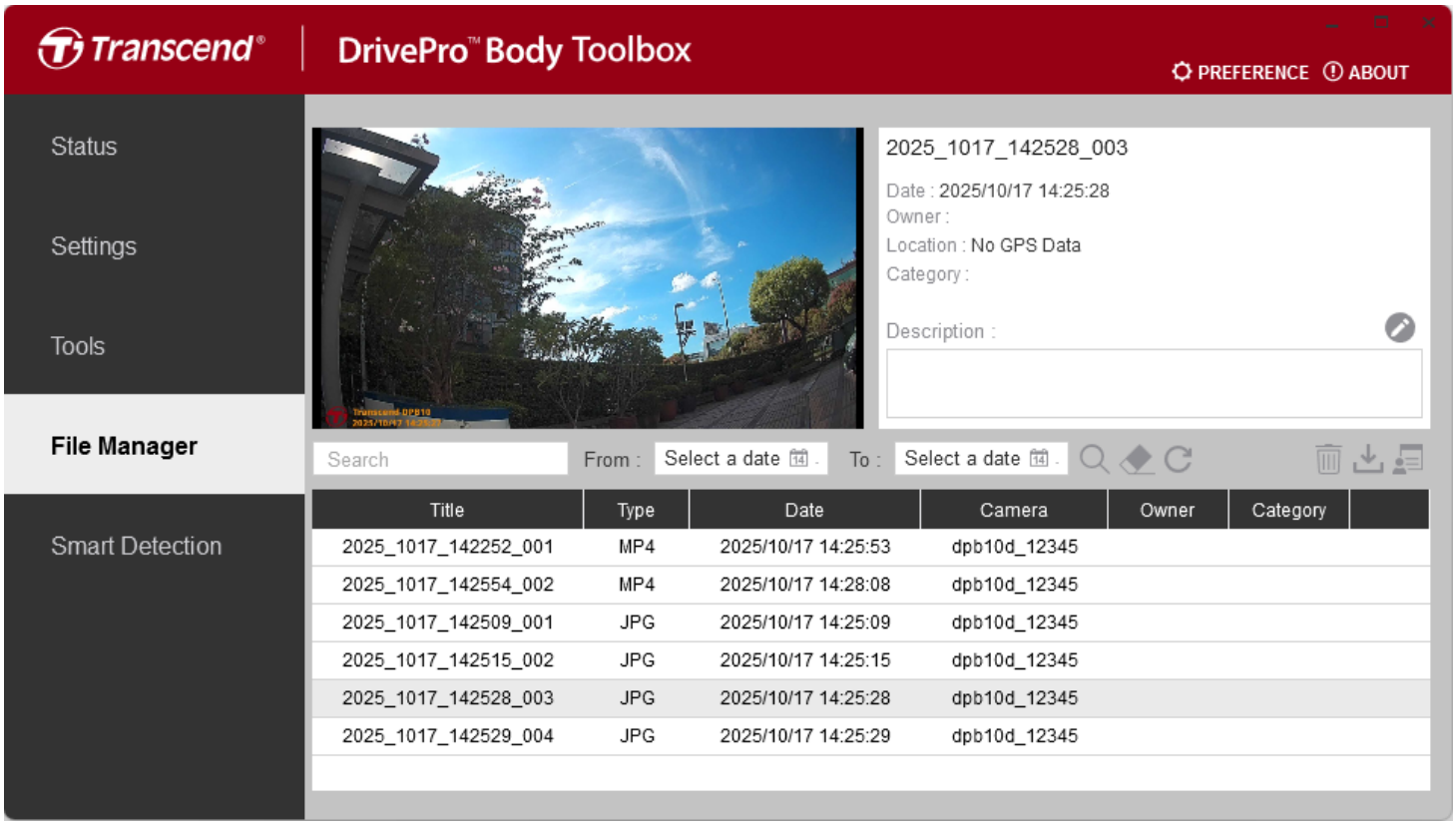

Click  on the right side of the page to add, delete, or edit the Owner and Category.

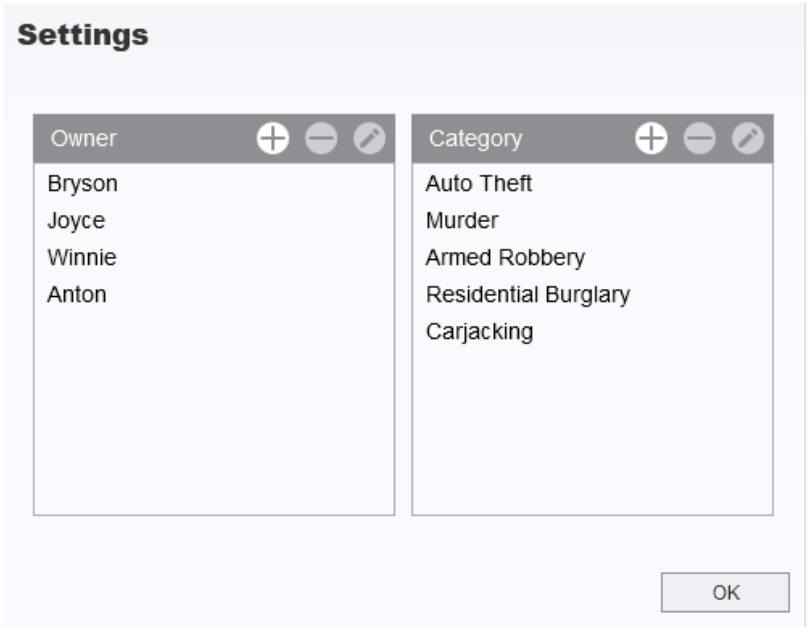

Click to classify the Owner and Category of the selected file.

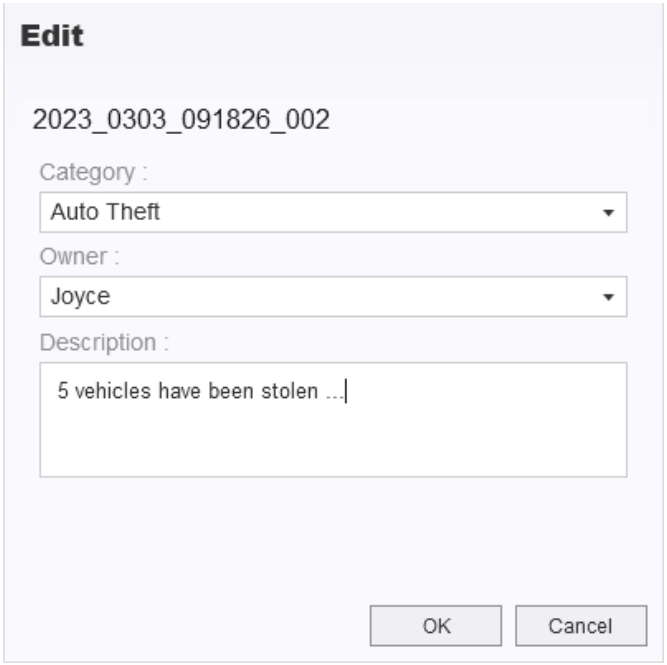

> **"Note"**
>
> From the File Manager page, you can manage backup files without impacting the originals.

8-6 Smart Detection

You can have faces and license plates in a video detected and the relevant clips extracted automatically, and then apply a blur effect. For setup instructions, please refer to the DrivePro Body Toolbox Manual.

> **"Note"**
>
> This feature is supported only on Microsoft Windows 10 or later versions (64-bit).

8-7 Preference

Click PREFERENCE on top of the page to adjust the settings of the DrivePro Body Toolbox based on your preferences.

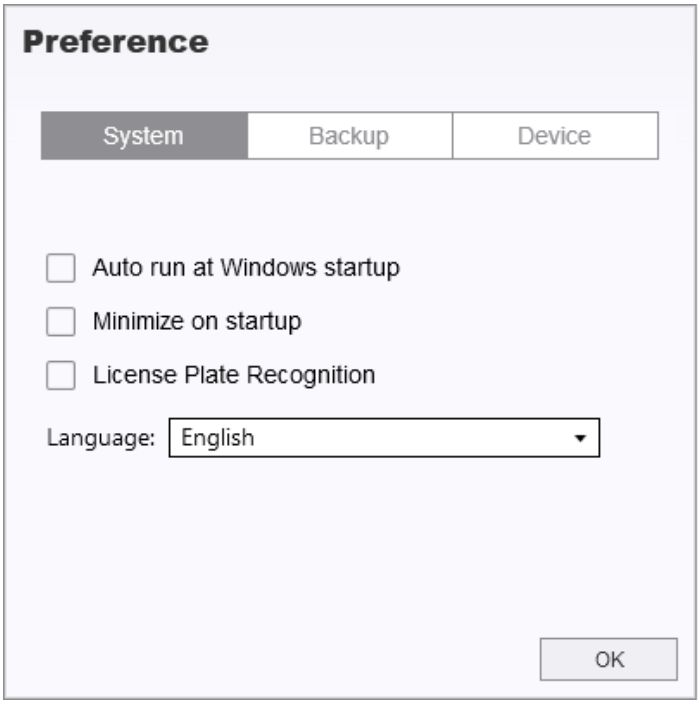

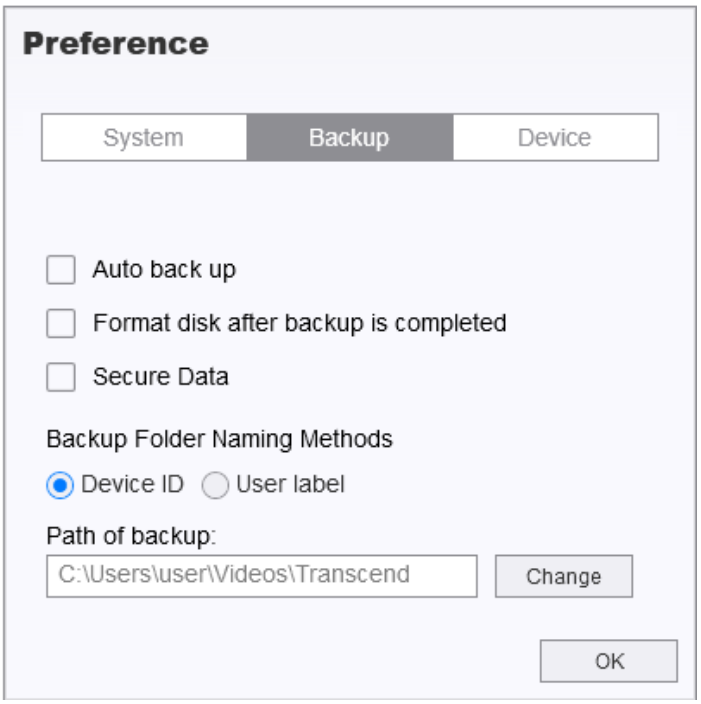

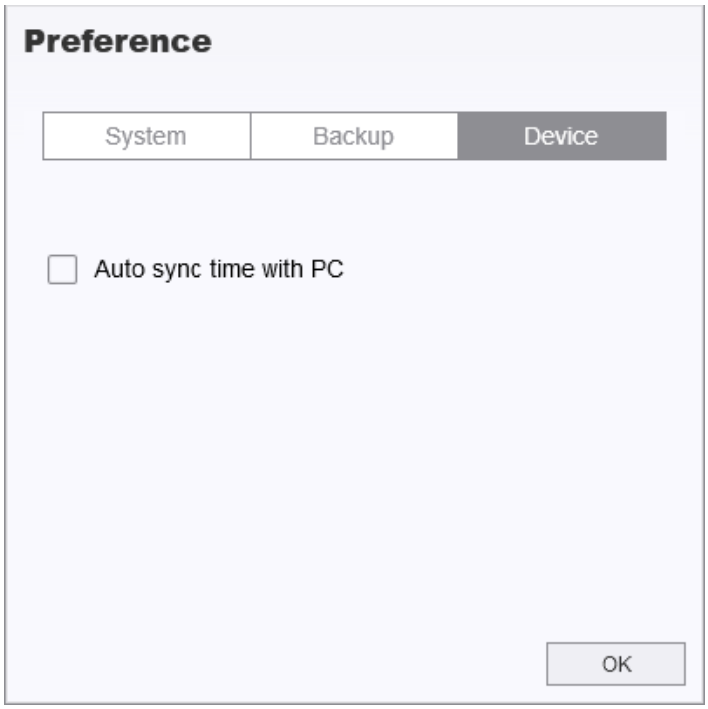

Consult the DrivePro Body Toolbox Manual for further information >

9. Cautions

- **Do not use or store the DrivePro Body 10 body camera in the following places to prevent malfunction or damage:**
  - Exposed to extremely hot (prolonged exposure in a car under sunlight), cold, or humid environments
  - Exposed to direct sunlight or near heat sources
  - Exposed to strong magnetic fields
  - Exposed to sand and dust

- **Please frequently clean and carefully protect the lens of DrivePro Body 10**
  - Use a soft cloth to wipe the lens surface when the following situations occur:
    - When there are fingerprints or stains on the lens
    - When exposed to salt air environments (such as seaside)
    - When there is dust on the lens
  - Regular cleaning and maintenance of the lens to prevent mold

- **Cleaning**
  - First clean the DrivePro Body 10 surface with a slightly damp soft cloth, then wipe it a second time with a dry soft cloth.
  - Do not use chemical products (such as thinner, benzine, alcohol, insect repellent, sunscreen, insecticide, etc.) to clean the camera.
  - Do not touch the camera with hands that have been in contact with the above chemicals.
  - Do not allow prolonged contact with rubber or plastic.

- **Moisture Condensation**
  - If DrivePro Body moves directly from a high temperature environment to a low temperature environment (or vice versa), moisture can easily form on the camera exterior or internal components, causing camera malfunction and damage.
  - Once moisture is detected, please immediately turn off DrivePro Body and wait about one hour for the moisture to evaporate before turning it back on.

> ⚠ **"WARNING"**
>
> Under extreme conditions, rechargeable batteries may leak. If misused or abused, the following hazards may occur:
>
> - Overheating
> - Fire
> - Explosion
> - Smoke emission

10. IPX4 Water Resistant

The DrivePro Body 10 body camera body has IPX4 water resistance rating, which can prevent water splashing from various angles from wetting the body. Water resistance does not include direct spraying with pressurized water streams, such as shower heads or faucets.

Failures or damage caused by improper use are not covered by the limited warranty.

- Do not immerse DrivePro Body 10 in water for use.
- Make sure the memory card hole cover is properly closed to prevent water from directly penetrating. Completely dry your hands before opening or closing the memory card hole cover.
- Do not use DrivePro Body 10 in high temperature and high humidity environments, such as: saunas, steam rooms, shower rooms.
- Do not use DrivePro Body 10 for extended periods in heavy rain to avoid moisture penetration.

> ⚠ **"WARNING"**
>
> - Level 4 (IPX4) is not completely waterproof.
> - DrivePro Body 10 is not waterproof when connected to a cable.

11. Specifications



DrivePro Body 10	
Connection Interface	USB（Type-C）
Memory Card Supported	Check product specifications
Dimensions	88.4 mm (L) x 52.2 mm (W) x 19.6 mm (H) 3.48" (L) x 2.06" (W) x 0.77" (H)
Weight	86 g (122 g with holder attached) 3.03 oz (4.3 oz with holder attached)
Lens	2-megapixel, F/2.8, 130° wide angle
Resolution / Frame Rate	Full HD (1920 x 1080) / 60FPS Full HD (1920 x 1080) / 30FPS HD (1280 x 720) / 60FPS HD (1280 x 720) / 30FPS
Video Format	H.264 (MP4: up to 1920x1080 60FPS)
Battery	Li-Polymer 1440 mAh
Power Supply	Input (Max.): AC 100 V to 240 V, 50 / 60 Hz, 0.35 A Output: DC 5 V / 2 A
Operating Temperature	-20°C (-4°F) to 60°C (140°F) -20°C (-4°F) to 45°C (113°F) when charging with the adapter
IP Rating	IPX4 (water resistant)

DrivePro Body 10	
Certificate	CE / UKCA / FCC / BSMI / KC / EAC / RCM
Shock Resistance	MIL-STD-810G 516.6 – Transit Drop Test
Warranty	2-Year Limited

12. Frequently Asked Questions

If you have issues using DrivePro Body, please refer to the following information to troubleshoot problems. If you cannot find any ideal solution to your questions, please consult the store where you purchased the product or the service center, or contact the local Transcend branch office.

You can also visit Transcend's website for more FAQs and Technical Support services.
https://www.transcend-info.com/
https://www.transcend-info.com/Support/contact_form

- **My computer operating system cannot detect my DrivePro Body 10.**
  Please check the followings:
  - Is your DrivePro Body 10 properly connected to the USB port? If not, unplug and reconnect it. Ensure both USB cable ends are correctly connected, as shown in the User's Manual.
  - Is the computer's USB ports enabled? If not, refer to the user's manual of your computer (or motherboard) to enable them.

- **None of the DrivePro Body 10 buttons are responding.**
  - Please press the Reset button on the bottom of the DrivePro Body using a thin object with a flat tip, such as a straightened paper clip, to turn it off and on again.

- **Is the DrivePro Body 10 shockproof and waterproof?**
  - The DrivePro Body 10 is IPX4 water resistant and meets rigorous U.S. military drop-test standards*.
    * Based on MIL-STD-810G 516.6 – Transit Drop Test

- **Can I use the DrivePro Body 10 to record at nighttime?**
  - Yes, the DrivePro Body 10 will activate the Infrared LED automatically at night or in low light conditions. However, please note that photos taken and videos recorded with Infrared LED will be in grayscale.

13. EU Compliance Statement

Transcend Information hereby declares that all CE marked Transcend products incorporating radio equipment functionality are in compliance with Directive 2014/53/EU.

The full text of the EU declaration of conformity is available at the following internet address:
https://www.transcend-info.com/eu_compliance



14. Recycling and Environmental Protection

For more information on **recycling the product (WEEE)** and **battery disposal**, please refer to the following link:
https://www.transcend-info.com/about/green

15. Warranty Policy

Please find the warranty period of this product on its package. For details of **Warranty Terms and Conditions** and **Warranty Periods**, please refer to the link below:
https://www.transcend-info.com/warranty

16. GNU General Public License (GPL) Disclosure

For more information on open-source licensing, please refer to the link below:
https://www.transcend-info.com/Legal/?no=10

17. End-User License Agreement (EULA)

For details of software license terms, please refer to the following link:
https://www.transcend-info.com/legal/gpl-disclosure-eula

18. Federal Communications Commission (FCC) Statement

This device complies with Part 15 FCC Rules. Operation is subject to the following two conditions: (1) This device may not cause harmful interference. (2) This device must accept any interference received including interference that may cause undesired operation.

This Equipment has been tested and found to comply with the limits for a Class B digital device, pursuant to Part 15 of the FCC rules. These limits are designed to provide reasonable protection against harmful interference in a residential installation. This equipment generates, uses and can radiate radio frequency energy and, if not installed and used in accordance with the instructions, may cause harmful interference to radio communications. However, there is no guarantee that interference will not occur in a particular installation. If this equipment does cause harmful interference to radio or television reception, which can be determined by turning the equipment off and on, the user is encouraged to try to correct the interference by one or more of the following measures:

- Reorient or relocate the receiving antenna.
- Increase the separation between the equipment and receiver.
- Connect the equipment into an outlet on a circuit different from that to which the receiver is connected.
- Consult the dealer or an experienced radio/TV technician for help.

19. Eurasian Conformity Mark (EAC)

20. Regulatory Compliance Mark (RCM)

